

Welcome

Welcome to this years Female Production Sale at "Mundibulanga". We intend to make this event an Annual Production Sale for the future years ahead. After 10 years of drought with annual rainfall below half our average, 2012 marks our second year of recovery which has now given us the opportunity to stabilize our production and maintain a breeding herd at around 500 mature APR and HBR cows.

The emphasis we place on our cow herd is well known. Our philosophy has always been that if you have a superior herd of cows that are sound, functional and fertile they will produce bulls.

If a cow can not produce a bull calf good enough to sell as a breeding bull that cow has no place in our herd. We expect at least 95% of our male calves weaned to make it through to be sold as breeding bulls. All the animals in this sale have met these criteria and are a group of Angus cows and heifers we offer with confidence.

The Angus breed has experienced amazing growth in the past couple of years with recognition of the breed's superior meat qualities. The catalyst for the breed popularity was the introduction of MSA grading which defined meat quality followed by the work of CAAB (Certified Australian Angus Beef) which took up the challenge of identifying premium meat quality with Angus. Today Angus beef is the most recognized quality beef product in the world and CAAB the most recognized branded beef product.

We at Raff Angus have always recognized the meat qualities of Angus and during nearly half a century of selective breeding have developed a herd of beef cattle that have retained those wonderful Angus qualities. Further to these qualities we have incorporated growth and yield comparable to any breed or composite in the world today. We now have a herd of black cattle that are unique in their genetic make up and unique in their type - they just happen to be pure Angus. Our goal always has been and remains totally focused on breeding the type of cattle that maximize the dollar return to the commercial cattle breeder by maximizing growth and yield with quality.

This sale gives Angus enthusiasts the opportunity to have access to genetics away from the mainstream which are backed by 46 years of dedicated breeding of Angus Seedstock. Please take this as a personal invitation to attend and be sure to call if you have any queries.

The Raff Family



SALE MANAGER



Michael Glasser
0403 526 702

AUCTIONEERS



Michael Glasser



Brian Leslie



COMMISSION AND REBATES

5% commission will be paid to any agent:-

- Accompanying a client to the sale.
OR
- Attends the sale and purchases on a clients behalf
- Settling within seven days.

2% commission will be paid to any agent:-

- Introducing a purchaser to the vendor 48 hours prior to the sale but not accompanying the client to the sale.
- Settling within seven days

AGENTS PLEASE NOTE -

The vendors will make no exceptions to any of these conditions.

All introductions to be made to Andrew Raff:

Email raffangus@bigpond.com
Fax 07 4627 6293
Phone 07 4627 6064
Mobile 0429 691 975

DELIVERY AND TRANSPORT

All delivery arrangements will be managed by Mick and Kathleen Moffatt
Mobile 0407 658 194
Home 07 4665 8154

SALE INFORMATION

Registration Status

All animals are either **HBR** (Herd Book Registered) with a green tag or **APR** (Angus Performance Registered) with a yellow tag. Those with a white tag are fully imported Hoff embryo progeny.

Animal Identification

All animals are freeze branded with the 'bench axe' symbol, year letter and number. A near side ear tag has the females ID, year letter and number. The off side ear has the females NLIS tag. Lot numbers will be paint branded on animals on sale day.

Inspection

An Open Day will be held on Sunday 25th March when all sale cattle will be available for inspection. Sires and joining sires to these sale lots will also be available for inspection that day.

Sale animals may be inspected prior to the sale by arrangement with the vendors.
Cattle will be penned ready for inspection from 9am on the morning of the sale.

Delivery

Cattle will be available for delivery immediately after the sale. "Mundibulanga" is in a tick free area and cattle are free to move interstate.

Transfer

All lots that sell are registered with Angus Australia. If you would like your purchases transferred then be sure to inform our sales manager at the completion of the sale. The associated transfer fee will be borne by the successful purchasers.

Refreshments

Lunch and refreshments will be available on sale day with the compliments of the Raff family.

AuctionsPlus - Raff Angus Female Sale is interfaced with AuctionsPlus.

Auction prices at this sale are live online and will be interfaced with the physical auction.

A computer is used to bring the real time "on property" prices to your Internet screen for those that have registered as AuctionPlus bidders. Online bidders can place a bid on their computer and the result is immediately transferred to the person on property controlling the device - then on to the auctioneer. Bidding is only available to registered AuctionsPlus users.

We recommend registering online as soon as possible if you wish to use the facility and become familiar with the sites operation. We have undertaken to use AuctionsPlus as an additional option - we will still operate phone bidding. It has been put in place in order to make it more convenient for our clients to secure their selected lots.

You must register at least 24 hours prior to the sale on www.auctionsplus.com.au

Phone Bidding

Phone bidding is available on sale day. Please make contact with us so arrangements can be made.

SALE DAY PHONE NUMBERS

Andrew 0429 691 975
David 0447 376 033

The first full female sale with complete Genomic Enhanced EBVs

Genomic enhanced EBVs are BREEDPLAN EBVs that now include an extra source of information to make those EBVs more accurate. The image below shows a graphic representation of all sources of information used by BREEDPLAN to calculate EBVs.

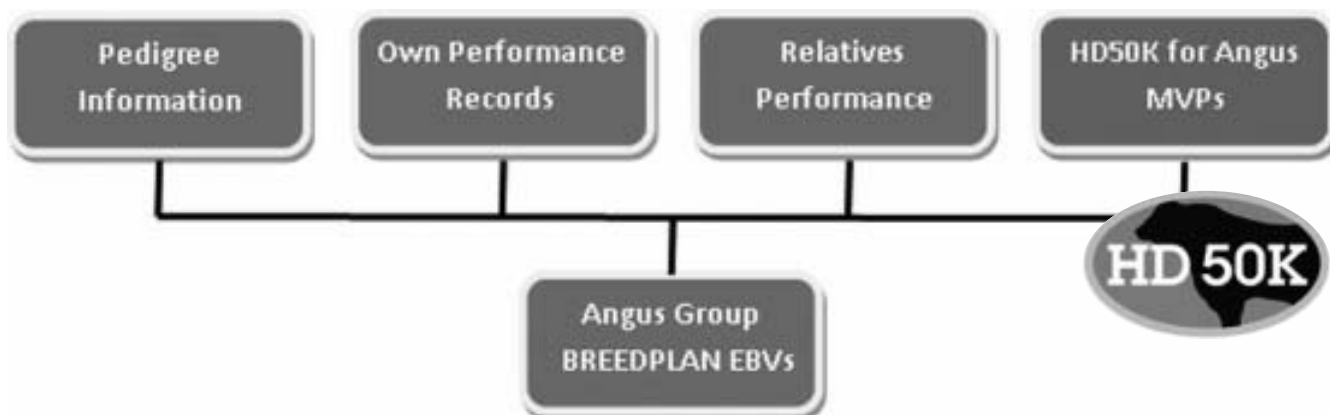

Raff Angus is at the forefront of adoption for DNA technologies and this female sale is an excellent example of this. Raff Angus are the first Angus stud in Australia to test all animals to be sold with the HD50K for Angus in order to provide this information to buyers.

Which traits are incorporated into BREEDPLAN and which are completely outside of BREEDPLAN?

As part of the monthly Angus Group BREEDPLAN run, breeders and buyers alike are getting a suite of the most advanced selection tools available for any breed anywhere in the world. The addition, since April 2011, of Pfizer's Molecular Value Predictions (MVPs) for 11 traits to the calculation of Angus Group BREEDPLAN EBVs has revolutionized the way that young animals can be selected increasing the rate of genetic gain for the Angus breed in Australia.

- o **Calving:** (Calving Ease Direct#, Calving Ease Daughters#, Birth Weight#)
- o **Fertility:** (Scrotal Size*)
- o **Growth:** (Weaning Weight#, Milk#, Yearling Weight*, Mature Cow Weight*)
- o **Feedlot:** (Dry Matter Intake‡, Feedlot Daily Gain‡, Net Feed Intake‡)
- o **Carcase:** (Carcase Weight#, Rib Fat#, Eye Muscle Area#, Marbling#, Tenderness‡)

traits included in the BREEDPLAN analysis; *traits soon to be included; ‡ traits outside of BREEDPLAN

For more information contact

Terry Farrell

terry.farrell@pfizer.com or Phone 0437 226 122



angus Raff angus



— Breeding Angus in Queensland since 1965 —

Raff Angus use multiple sources of information to make breeding and selection decisions on farm. We have always said that our preference is to use MVP's as a stand alone product. However our breed society and beef recording organisations have made it mandatory for the reporting of genomic information to be in the form of a GE-EBV. This means that we have been left with no option other than to present this information as genomic enhanced estimated breeding values to the public to avoid confusion.

By incorporating this genomic information into EBV's we are unable to report some very important traits that we now have information on, feed efficiency, meat tenderness and daily weight gain simply because Breedplan does not have the facilities to report them.

The major advantages of genomics are

- The ability to determine the genetic potential of an animal virtually at birth.
- It is information about the individual animal, not a mid-parent estimate based on assumptions.
- It can not be influenced by the environment or manipulated by humans.
- It provides meaningful data on hard to measure traits like feed efficiency and meat tenderness.
- Its ability to describe the difference between ET flush sibs at an early age.

The objective of Raff Angus in using the HD50K for Angus is to "describe" an animal and its genetic potential. With the use of genomics Raff Angus is able to select the type of animal that will be able to perform and thrive under the prevalent conditions on their clients' properties. By defining their own breeding objective that combines the attributes of an optimal animal we are able to determine where we need to be in relation to each trait and identify those animals with the genetic potential to perform under these conditions.

Raff Angus tries to avoid chasing "Top 1%" animals for all traits rather establish the optimum performance level for a sustainable production in each trait.

Angus GROUP BREEDPLAN EBV percentile bands for animals born in 2010*

Use this table as a guide to compare individual animals with the current genetic level of the Angus breed

	Calv. Ease DIR (%)	Calv. Ease DTRS (%)	Gest. Length (days)	Birth Weight (kg)	200 Day Weight (kg)	400 Day Weight (kg)	600 Day Weight (kg)	Mature Cow Weight (kg)	Milk (kg)	Scrotal Size (cm)	Days to Calv. (days)	Carcase Weight (kg)	Muscle Area (sq. cm)	Rib Fat (mm)	Rump Fat (mm)	Retail Beef Yield (%)	Intra-Musc. Fat (%)	Trial Docility (%)	Long Fed / CAAB Index	Heavy Grass Fed St. Index	Short Dom. Index	Fed Term. Index
High 1%	+4.5	+3.5	-6.7	+0.7	+54	+97	+124	+125	+20	+3.1	-6.1	+72	+8.0	+2.1	+2.3	+1.8	+2.8	+23	+137	+104	+92	+92
High 5%	+3.1	+2.5	-5.5	+1.9	+50	+90	+114	+111	+18	+2.6	-5.3	+66	+6.7	+1.4	+1.6	+1.3	+2.2	+17	+125	+97	+86	+86
High 10%	+2.5	+2.0	-4.9	+2.5	+47	+86	+109	+104	+17	+2.3	-4.9	+63	+6.0	+1.0	+1.2	+1.0	+2.0	+13	+119	+93	+82	+82
High 15%	+2.0	+1.7	-4.5	+2.9	+46	+83	+105	+100	+16	+2.1	-4.6	+61	+5.5	+0.8	+0.9	+0.9	+1.8	+10	+114	+90	+79	+79
High 20%	+1.7	+1.4	-4.2	+3.2	+44	+81	+103	+96	+15	+2.0	-4.4	+59	+5.1	+0.6	+0.8	+0.8	+1.6	+8	+110	+88	+77	+77
High 25%	+1.3	+1.2	-3.9	+3.5	+43	+79	+100	+94	+14	+1.9	-4.1	+57	+4.8	+0.5	+0.6	+0.7	+1.5	+7	+107	+85	+76	+76
High 30%	+1.1	+1.0	-3.7	+3.7	+42	+78	+98	+91	+14	+1.8	-4.0	+56	+4.5	+0.4	+0.5	+0.6	+1.4	+5	+104	+84	+74	+74
High 35%	+0.8	+0.9	-3.5	+3.9	+41	+76	+96	+89	+13	+1.7	-3.8	+54	+4.2	+0.3	+0.4	+0.5	+1.2	+4	+101	+82	+73	+72
High 40%	+0.6	+0.7	-3.3	+4.1	+40	+74	+94	+86	+13	+1.6	-3.6	+53	+3.9	+0.1	+0.2	+0.4	+1.1	+3	+99	+80	+71	+71
High 45%	+0.3	+0.5	-3.2	+4.3	+39	+73	+93	+84	+12	+1.5	-3.4	+52	+3.7	+0.0	+0.1	+0.4	+1.0	+2	+96	+79	+70	+70
50%	+0.1	+0.4	-3.0	+4.5	+38	+71	+91	+82	+12	+1.4	-3.2	+51	+3.4	-0.1	+0.0	+0.3	+0.9	+0	+94	+77	+68	+68
Low 45%	-0.2	+0.2	-2.8	+4.7	+37	+70	+89	+80	+11	+1.3	-3.0	+49	+3.2	-0.1	-0.1	+0.2	+0.8	-1	+91	+76	+67	+67
Low 40%	-0.4	+0.1	-2.6	+4.9	+36	+68	+87	+78	+11	+1.2	-2.8	+48	+3.0	-0.2	-0.2	+0.1	+0.7	-3	+88	+74	+65	+66
Low 35%	-0.7	-0.1	-2.4	+5.1	+35	+67	+85	+76	+10	+1.1	-2.5	+47	+2.7	-0.4	-0.3	+0.1	+0.6	-4	+86	+72	+64	+64
Low 30%	-0.9	-0.3	-2.2	+5.3	+34	+65	+83	+74	+10	+1.0	-2.2	+45	+2.4	-0.5	-0.5	+0.0	+0.5	-5	+83	+71	+62	+63
Low 25%	-1.2	-0.5	-2.0	+5.5	+33	+63	+81	+71	+9	+0.9	-1.9	+43	+2.1	-0.6	-0.6	-0.1	+0.4	-7	+80	+69	+60	+61
Low 20%	-1.6	-0.7	-1.8	+5.8	+32	+61	+78	+68	+9	+0.8	-1.6	+41	+1.8	-0.7	-0.7	-0.2	+0.3	-8	+76	+66	+58	+59
Low 15%	-2.0	-1.0	-1.5	+6.1	+30	+58	+75	+65	+8	+0.7	-1.1	+39	+1.4	-0.9	-0.9	-0.3	+0.1	-10	+72	+63	+55	+56
Low 10%	-2.5	-1.3	-1.2	+6.4	+28	+55	+71	+60	+7	+0.5	-0.6	+36	+0.9	-1.1	-1.1	-0.4	+0.0	-13	+66	+59	+52	+53
Low 5%	-3.3	-2.0	-0.7	+7.0	+25	+50	+64	+54	+6	+0.3	+0.3	+31	+0.2	-1.4	-1.5	-0.6	-0.2	-16	+57	+52	+46	+48
Low 1%	-5.1	-3.6	+0.5	+8.2	+18	+39	+50	+39	+3	-0.3	+1.7	+22	-0.8	-2.1	-2.2	-1.0	-0.6	-21	+39	+36	+33	+34

▲ Negative (lower) values more favourable

▲ Negative (lower) values more favourable

* based on EBVs from the February 2012 Angus BREEDPLAN analysis.

REFERENCE JOINING SIRES



HOFF LIMITED EDITION is a real legend in the Angus breed world wide. His progeny have sold to \$32,000 and with semen sales has grossed us in excess of \$1.5 million. His daughters are some of our best breeding cows. We have limited semen available and will consider using him again on females that need a real injection of power in several years time. This bull needs no introduction to the industry. **34 daughters sell and 2 lots AI'd to him.**



HOFF LIMITED EDITION SC 594 14/02/1998

LEACHMAN PREDICTOR
S A R SUPERCHARGER 8418
S A R STUDS PRIDE 4430
SIRE: USASC242 HOFF CHARGER S C 242
HOFF HI FLYER S C 7134
HOFF MISS FLYER S C E01
HOFF MISS HI SPADE S C 8210
HOFF GREAT WESTERN S C 456
HOFF TRAIL BOSS S C 929
HOFF MISS RENOVATION SC 856
DAM: USA12431774 HOFF BOSS LADY S C 3V9
HOFF SUPER BULL S C 5113
HOFF STARLETTE SC 441
HOFF HI GAL S C 410

FEBRUARY 2012 ANGUS BREEDPLAN												
HD 50K		Calving Ease Dir (%)	Calving Ease Dtrs (%)	Gest Length (days)	Bwth Wt (kg)	200 D Wt (kg)	400 D Wt (kg)	600 D Wt (kg)	Mat Cow Wt (kg)	Milk (kg)	Scrotal Size (cm)	Days to Calving (days)
EBV	Acc	-4.8	-5.4	-2.9	+7.7	+49	+83	+103	+83	+6	+0.2	+3.4
		91%	81%	98%	99%	98%	98%	98%	97%	96%	97%	83%
Carcass Weight (kg)		Eye Muscle Area (cm ²)		Rib Fat (mm)		Rump Fat (mm)		Retail Beef Yield (%)		IMF (%)		
+77		+8.5		-1.4		-1.1		+1.7		+0.1		
68%		59%		64%		61%		49%		49%		



J & C APPEAL A10 first took our eye when a young calf on his mother - we returned a year later and purchased him. Few bulls have had such a positive impact in breeding bulls as Appeal has. His progeny consistently sell for an \$8,000 plus average and at the 2011 Sydney Royal both the Senior and Junior Champion Angus bulls were both Appeal sons. We have not experienced a sire to so consistently transmit weight for age into progeny. He is the sire of Raff Empire E269. **15 daughters sell and 2 lots AI'd to him.**



J & C APPEAL A10 (AI) BCH 21/08/2005

D H D TRAVELER 6807
CONNEALY DATELINE
EILA EILA OF CONANGA
SIRE: USA7078 VERMILION DATELINE 7078
LEACHMAN RIGHT TIME
VERMILION BLACKBIRD 5044
VERMILION BLACKBIRD 3525
SVF GDAR 216 LTD
CIRCLE A 2000 PLUS
CIRCLE A RITA 5H11 3201
DAM: BCHW3 J & C MISS CHEYENNE W3 (AI) (ET)
RITO 9FB3 OF 5H11 FULLBACK
MERRIBROOK MISS CHEYENNE S18 (AI) (ET)
MERRIBROOK MISS CHEYENNE Q25 (AI) (ET)

FEBRUARY 2012 ANGUS BREEDPLAN												
HD 50K		Calving Ease Dir (%)	Calving Ease Dtrs (%)	Gest Length (days)	Bwth Wt (kg)	200 D Wt (kg)	400 D Wt (kg)	600 D Wt (kg)	Mat Cow Wt (kg)	Milk (kg)	Scrotal Size (cm)	Days to Calving (days)
EBV	Acc	-7.4	-0.6	-3	+9.9	+57	+106	+142	+148	+5	+2.1	-3.7
		72%	61%	85%	95%	94%	94%	93%	94%	78%	92%	54%
Carcass Weight (kg)		Eye Muscle Area (cm ²)		Rib Fat (mm)		Rump Fat (mm)		Retail Beef Yield (%)		IMF (%)		
+60		+5.5		-1.7		-1.9		+1.6		+0.1		
95%		91%		94%		94%		90%		89%		



RAFF X-FACTOR X3 was purchased back into the herd as an aged bull after topping our 2003 bull sale. He is one of our highest IMF% scanning bulls as was his dam Doris V9 and his flush sister. X-Factor is incredibly potent at breeding high marbling cattle from even moderate IMF cows. As a rising 10 year old he is sound and still very active in natural service. He will continue to be used selectively to add fat and marbling without compromising pedigree merit. His MVP's (Molecular Value Predictions) have him in the top 2% of the breed for Marbling. **7 daughters sell and 4 lots depastured to him.**



RAFF XFACTOR X3 (AI) (ET) 21/05/2002

P S POWER PLAY
SCOTCH CAP
HOFF BAND 07 OF S C 509
SIRE: USAOB45 SUMMITCREST SCOTCH CAP OB45
PREMIER INDEPENDENCE K N
SUMMITCREST HEIRESS OT09
SUMMITCREST HEIRESS OR01
V D A R NEW TREND 315
RAFF TROOPER T6 (AI)
RAFF DUCHESS R5 (AI) (ET)
DAM: QRFV9 RAFF DORIS V9
R R TRAVELER 5204
RAFF DORIS S128 (AI) (ET)
FORRES DORIS H78+88 (AI)

FEBRUARY 2012 ANGUS BREEDPLAN												
HD 50K		Calving Ease Dir (%)	Calving Ease Dtrs (%)	Gest Length (days)	Bwth Wt (kg)	200 D Wt (kg)	400 D Wt (kg)	600 D Wt (kg)	Mat Cow Wt (kg)	Milk (kg)	Scrotal Size (cm)	Days to Calving (days)
EBV	Acc	+3.1	+2.4	-2.9	+3.6	+30	+62	+66	+39	+15	+3.8	-6
		67%	59%	69%	93%	89%	89%	87%	77%	67%	83%	57%
Carcass Weight (kg)		Eye Muscle Area (cm ²)		Rib Fat (mm)		Rump Fat (mm)		Retail Beef Yield (%)		IMF (%)		
+34		+0.6		+3.8		+4.9		-2.9		+2.8		
79%		70%		77%		77%		67%		66%		

REFERENCE JOINING SIRES



RAFF EMPIRE E269 is a 10th generation Raff bred bull who traces back to our foundation cow, Sarum Doris 19th who we purchased in 1965. His 3rd dam is sired by Raff Ultimate U27 who we bred from the great Burnette family and is a direct descendant of the great Burnette A22. We consider Empire to be the greatest bull we have ever bred. He has won eleven Inter-breed Supreme Beef Exhibit titles including the Melbourne Royal Angus Feature Show and Dubbo Beef Spectacular. A bull described by the 2011 Melbourne Show judge David Bondfield, Palgrove Charolais as *'the reason why Australia should be exporting semen to USA not importing it.'* His MVP's (Molecular Value Predictions) have him in the top 30% of the breed for Marbling. **2 direct daughters sell as Buyers Choice @ lots 47 & 48 and 13 lots A1'd or depastured to him.**



RAFF EMPIRE E269 20/08/2009

CONNEALY DATELINE
VERMILION DATELINE 7078
VERMILION BLACKBIRD 5044
SIRE: BCHA10 J & C APPEAL A10 (AI)
CIRCLE A 2000 PLUS
J & C MISS CHEYENNE W3 (AI) (ET)
MERRIBROOK MISS CHEYENNE S18 (AI) (ET)
BON VIEW BANDO 598
S A F 598 BANDO 5175
S A F ROYAL LASS 1002
DAM: QRFA55 RAFF DORIS A55 (AI)
BANQUET POWERPACK P54 (AI) (ET)
RAFF DORIS Y70 (AI) (ET)
RAFF DORIS W10

FEBRUARY 2012 ANGUS BREEDPLAN

HD 50K		Calving Ease Dir (%)	Calving Ease Dtrs (%)	Gest Length (days)	Bwth Wt (kg)	200 D Wt (kg)	400 D Wt (kg)	600 D Wt (kg)	Mat Cow Wt (kg)	Milk (kg)	Scrotal Size (cm)	Days to Calving (days)
EBV	Acc	-3.2	+0.2	-3.5	+8.5	+66	+107	+140	+129	+17	+2.5	-3.2
		53%	46%	60%	81%	74%	69%	68%	64%	59%	55%	38%
Carcass Weight (kg)		Eye Muscle Area (cm ²)		Rib Fat (mm)		Rump Fat (mm)		Retail Beef Yield (%)		IMF (%)		
+80		+5.0		-1.1		-1		+0.7		+0.7		
61%		55%		62%		59%		49%		50%		



RAFF EXPLOSIVE E108 is one of only a handful of Connealy Danny Boy sons in Australia. He is a massive bull that typifies what a Raff bull should be - phenomenal growth, extreme length, great neck extension and perfect shoulder set who is sound on his feet and legs with a powerful head. He prowls the paddock like a cat while maintaining his condition at the completion of a season having come out of cows last month weighing 1200kg's. He is also a flush brother to stud sire Raff Enforcer E41. **12 lots sell depastured to him.**



RAFF EXPLOSIVE E108 (AI) (ET) 21/04/2009

CONNEALY DATELINE
CONNEALY TIMELINE
ENCHANTS FORTUNE CONANGA 6127
SIRE: USA13966936 CONNEALY DANNY BOY
HOFF HEARTLAND S C 456
ENERGY OF CONANGA 4851
DIVIDENDS ENVY OF CONANGA
BON VIEW BANDO 598
S V F BANDOLIER
S V F PRIMROSE LADY 9446
DAM: USA15141036 HOFF BLACKBIRD 594 5217 (ET)
HOFF TRAIL BOSS S C 929
HOFF BOSS LADY S C 3V9
HOFF STARLETTE SC 441

FEBRUARY 2012 ANGUS BREEDPLAN

HD 50K		Calving Ease Dir (%)	Calving Ease Dtrs (%)	Gest Length (days)	Bwth Wt (kg)	200 D Wt (kg)	400 D Wt (kg)	600 D Wt (kg)	Mat Cow Wt (kg)	Milk (kg)	Scrotal Size (cm)	Days to Calving (days)
EBV	Acc	+0.6	+1.0	-4.4	+3.1	+50	+96	+123	+114	+4	+2.7	
		54%	41%	58%	86%	81%	76%	76%	67%	56%	74%	
Carcass Weight (kg)		Eye Muscle Area (cm ²)		Rib Fat (mm)		Rump Fat (mm)		Retail Beef Yield (%)		IMF (%)		
+78		+8.7		-1.4		-1		+1.7		+0.0		
68%		59%		64%		61%		49%		49%		



RAFF EXTERMINATOR E201 was a stand out at birth and is proving to be one of our better breeding bulls. His extreme length, strength of spine, thickness and sheer capacity sets this bull apart from the rest. Used heavily as a yearling and again as a two year old Exterminator has not really had a chance to physically express his potential. His identical flush brother who sold for \$18,000 at our sale last year who at 25 months weighed 1,152 kg, EMA of 147sq cm, 17/15mm fat, 6.1% IMF and a 44cm scrotal with a 7.9 frame - just an awesome body of beef that ticks all the boxes! **15 lots sell depastured to him.**



RAFF EXTERMINATOR E201 1/8/2009

S A F FOCUS OF E R
CIRCLE A ADVENTURE 0124
ACF EVERGREEN 8007
SIRE: USA14761330 ONEILLS EXPEDITION
CIRCLE OAK TRAVELER 524
ONEILLS DELIA 715
ONEILLS DELIA 703
HOFF SUPER STAR S C 464
HOFF SUPER BULL S C 5113
HOFF SCOTCH CAP 170
DAM: USA12298232 HOFF STARLETTE SC 441
FAIRFIELD HI GUY
HOFF HI GAL S C 410
MARSHALL LAD OF S C 8

FEBRUARY 2012 ANGUS BREEDPLAN

HD 50K		Calving Ease Dir (%)	Calving Ease Dtrs (%)	Gest Length (days)	Bwth Wt (kg)	200 D Wt (kg)	400 D Wt (kg)	600 D Wt (kg)	Mat Cow Wt (kg)	Milk (kg)	Scrotal Size (cm)	Days to Calving (days)
EBV	Acc	-1.6	+0.1	-3.1	+7.4	+53	+100	+124	+117	+12	+0.6	
		52%	40%	53%	86%	76%	73%	70%	60%	56%	73%	
Carcass Weight (kg)		Eye Muscle Area (cm ²)		Rib Fat (mm)		Rump Fat (mm)		Retail Beef Yield (%)		IMF (%)		
+72		+5.8		-2.9		-2.3		+1.7		+0.2		
64%		57%		61%		59%		46%		45%		

REFERENCE JOINING SIRES



RAFF DISTINCTION D197 must be considered one of our better bulls resulting from our USA embryo import program. With so much power, substance, volume and capacity Distinction really is an amazing beef bull. He is wide based with excellent feet and legs; he has a long body and a strong spine with incredible width and depth of hindquarter. Like all Moriah sons he has a wonderful disposition. In our search for a modern sire to use on our Hoff cows we found Connealy Danny Boy - his sire. An aged bull when we inspected him Danny Boy was not an extreme bull but one of the soundest and better made bulls with a pedigree full of proven and good sound genetics, he actually looked like a proper beef bull! **1 daughter sells and 10 lots depastured to him.**



RAFF DISTINCTION D197 16/07/2008

CONNEALY DATELINE
 CONNEALY TIMELINE
 ENCHANTS FORTUNE CONANGA 6127
SIRE: USA13966936 CONNEALY DANNY BOY
 HOFF HEARTLAND S C 456
 ENERGY OF CONANGA 4851
 DIVIDENDS ENVY OF CONANGA
 HOFF GREAT WESTERN S C 456
 HOFF WESTWIND S C 070
 HOFF MISS SPADE S C 803
DAM: SA13119135 HOFF MORIAH S C 635 (ET)
 S V F BANDOLIER
 HOFF MISS SUNSHINE S C 9262
 HOFF MISS VAL S C 282

FEBRUARY 2012 ANGUS BREEDPLAN

HD 50K	Calving Ease Dir (%)	Calving Ease Dtrs (%)	Gest Length (days)	Bwth Wt (kg)	200 D Wt (kg)	400 D Wt (kg)	600 D Wt (kg)	Mat Cow Wt (kg)	Milk (kg)	Scrotal Size (cm)	Days to Calving (days)
EBV	-0.4	+0.2	-2.6	+4.5	+46	+81	+109	+114	+8	+0.2	
Acc	54%	40%	54%	88%	79%	76%	74%	66%	58%	75%	
Carcass Weight (kg)	Eye Muscle Area (cm ²)	Rib Fat (mm)	Rump Fat (mm)	Retail Beef Yield (%)	IMF (%)						
+69	+8.5	-2.6	-2.5	+2.3	-0.4						
67%	60%	66%	64%	51%	51%						



RAFF DALLAS D216 was Senior and Grand Champion Angus Bull at the Brisbane Royal in 2010 and Reserve Senior Champion at the Adelaide Angus Feature Show that same year. At both shows he had the highest growth and largest EMA of all breeds while boasting double digit fat scans and an IMF of 7.0%. He is a large framed bull with wonderful neck extension and shoulder profile who works the paddock with the greatest of ease ~ his daughters are special. His MVP's (Molecular Value Predictions) have him in the top 30% of the breed for Marbling. **1 daughter sells and 11 lots depastured to him.**



RAFF DALLAS D216 (AI) (ET) 25/07/2008

COTTONTAIL MATERNAL POWER 464
 PAPA POWER 096
 BLACKBIRD D H D 2816
SIRE: USA2928 PAPA EQUATOR 2928
 PAPA RITO TRAVELER 4807
 PAPA ENVIOUS BLACKBIRD 8849
 ENVIOUS BLACKBIRD D H D 5848
 R&J D F W 1388
 HOFF BULL DURHAM S C 849
 HOFF VALENTINE S C 856
DAM: USA11995131 HOFF LADY DURHAM S C 540 (ET)
 R&J DALLAS 752
 HOFF DALLAS OF S C 766
 RITO 91 OF S C 513

FEBRUARY 2012 ANGUS BREEDPLAN

HD 50K	Calving Ease Dir (%)	Calving Ease Dtrs (%)	Gest Length (days)	Bwth Wt (kg)	200 D Wt (kg)	400 D Wt (kg)	600 D Wt (kg)	Mat Cow Wt (kg)	Milk (kg)	Scrotal Size (cm)	Days to Calving (days)
EBV	-9.2	-0.4	-0.9	+7.3	+51	+98	+126	+133	+11	+1.3	0.4
Acc	65%	54%	71%	94%	88%	87%	85%	76%	66%	84%	45%
Carcass Weight (kg)	Eye Muscle Area (cm ²)	Rib Fat (mm)	Rump Fat (mm)	Retail Beef Yield (%)	IMF (%)						
+71	+1.8	-3.7	-3.5	+0.7	+0.4						
78%	70%	77%	77%	67%	66%						



RAFF DUKE D367 is a powerful, thick and deep bodied bull with a wonderful disposition. He is one of six sons of the great Hoff Moriah 822 we have retained for stud sire duties. Her progeny are all incredibly consistent, are big and powerful with excellent structure and temperament. His sire is Shady Brook Prime 251F who was regarded as one of the best GT Expo sons. Andrew and Anna regarded the Shady Brook Prime cows in the Hoff Dispersal as the best sire group in the sale. The first progeny of Duke are impressive - quality plus. **1 daughter sells along with 23 lots depastured to him.**



RAFF DUKE D367 (AI) (ET) 23/10/2008

SCOTCH CAP
 G T EXPO
 GT PINE SISKIN
SIRE: USA12768988 SHADY BROOK PRIME 251F
 V D A R NEW TREND 315
 V D A R LUCY 626
 V D A R LUCY 923
 HOFF GREAT WESTERN S C 456
 HOFF WESTWIND S C 070
 HOFF MISS SPADE S C 803
DAM: USA13119135 HOFF MORIAH S C 635 (ET)
 S V F BANDOLIER
 HOFF MISS SUNSHINE S C 9262
 HOFF MISS VAL S C 282

FEBRUARY 2012 ANGUS BREEDPLAN

HD 50K	Calving Ease Dir (%)	Calving Ease Dtrs (%)	Gest Length (days)	Bwth Wt (kg)	200 D Wt (kg)	400 D Wt (kg)	600 D Wt (kg)	Mat Cow Wt (kg)	Milk (kg)	Scrotal Size (cm)	Days to Calving (days)
EBV	-4.4	-0.6		+8.5	+45	+70	+98	+101	+17	+1.3	
Acc	54%	41%		84%	79%	75%	72%	62%	58%	58%	
Carcass Weight (kg)	Eye Muscle Area (cm ²)	Rib Fat (mm)	Rump Fat (mm)	Retail Beef Yield (%)	IMF (%)						
+48	+3.9	-1.2	-0.8	+0.9	+0.5						
66%	56%	60%	56%	44%	47%						

REFERENCE JOINING SIRES



RAFF DAKOTA D85 is a massive 63 inch bull and $\frac{3}{4}$ brother to Hoff Limited Edition that is just so beautifully balanced and structurally correct. Contrary to his performance data Dakota is one of our most complete bulls, a bull that will make cows the right shape for them to thrive, survive and reproduce in any environment. While his dam Hoff Blackbird 5217 was not a prolific embryo producer her sons and daughters have been outstanding. He will stand here for quite some time as we can always use a bull like him. **5 daughters sell.**



RAFF DAKOTA D85 (AI) (ET) 20/04/2008

LEACHMAN PREDICTOR
S A R SUPERCHARGER 8418
S A R STUDS PRIDE 4430
SIRE: USASC242 HOFF CHARGER S C 242
HOFF HI FLYER S C 7134
HOFF MISS FLYER S C E01
HOFF MISS HI SPADE S C 8210
BON VIEW BANDO 598
S V F BANDOLIER
S V F PRIMROSE LADY 9446
DAM: USA15141036 HOFF BLACKBIRD 594 5217 (ET)
HOFF TRAIL BOSS S C 929
HOFF BOSS LADY S C 3V9
HOFF STARLETTE SC 441

FEBRUARY 2012 ANGUS BREEDPLAN

HD 50K		Calving Ease Dir (%)	Calving Ease Dtrs (%)	Gest Length (days)	Bwth Wt (kg)	200 D Wt (kg)	400 D Wt (kg)	600 D Wt (kg)	Mat Cow Wt (kg)	Milk (kg)	Scrotal Size (cm)	Days to Calving (days)
EBV	Acc	-1.59%	-0.845%	-2.363%	+6.292%	+4.887%	+8.787%	+11.186%	+10.74%	+9.60%	+0.879%	
Carcass Weight (kg)		Eye Muscle Area (cm ²)		Rib Fat (mm)		Rump Fat (mm)		Retail Beef Yield (%)		IMF (%)		
+65		+3.2		-2		-2.1		+1.1		-0.3		
76%		66%		75%		74%		61%		62%		



RAFF DAZZLER D353 is a unique performance sire for raw data, EBV's and MVP's. He is a low birth weight bull with explosive growth, massive scrotal, carcass weight and eye muscle area. His MVP's have him in the top 9% for tenderness, excellent feed efficiency and better than breed average for marbling. Sired by Papa Equator from our great Hoff Blackbird 5217 Dazzler is a flush sister to Raff Dynamite D345 who sold for \$18,000 at our 2011 sale and show cow/donor Raff Blackbird D349. The sheer red meat capacity and fine skin type complement Dazzlers' performance. He is currently for sale as he will be replaced by a full genetic brother we have recently purchased from Stoney Point Angus, Keith SA. **3 daughters sell along with 23 lots depastured to him.**



RAFF DAZZLER D353 (AI) (ET) 13/10/2008

COTTONTAIL MATERNAL POWER 464
PAPA POWER 096
BLACKBIRD D H D 2816
SIRE: USA2928 PAPA EQUATOR 2928
PAPA RITO TRAVELER 4807
PAPA ENVIOUS BLACKBIRD 8849
ENVIOUS BLACKBIRD D H D 5848
BON VIEW BANDO 598
S V F BANDOLIER
S V F PRIMROSE LADY 9446
DAM: USA15141036 HOFF BLACKBIRD 594 5217 (ET)
HOFF TRAIL BOSS S C 929
HOFF BOSS LADY S C 3V9
HOFF STARLETTE SC 441

FEBRUARY 2012 ANGUS BREEDPLAN

HD 50K		Calving Ease Dir (%)	Calving Ease Dtrs (%)	Gest Length (days)	Bwth Wt (kg)	200 D Wt (kg)	400 D Wt (kg)	600 D Wt (kg)	Mat Cow Wt (kg)	Milk (kg)	Scrotal Size (cm)	Days to Calving (days)
EBV	Acc	+1.864%	+1.154%	-4.61%	+4.388%	+4.883%	+10.178%	+13.177%	+12.369%	+15.63%	+4.876%	-3.747%
Carcass Weight (kg)		Eye Muscle Area (cm ²)		Rib Fat (mm)		Rump Fat (mm)		Retail Beef Yield (%)		IMF (%)		
+80		+6.2		-2.2		-2.1		+1.3		+0.6		
71%		65%		68%		67%		59%		58%		



RAFF DICTATOR D364 is a massive 64 inch and 1300kg son of Hoff Lady Durham by the old breed legend Leachman Prompter. His athleticism, carriage and little bit of arrogance - the way he prances around the paddock - has earned him the title 'the thoroughbred stallion'. His progeny have the extra neck extension and lovely shoulder setting of their sire - his daughters should make wonderful cows. He is currently for sale as he will be replaced by a flush brother we have purchased back after selling him in 2008. **3 daughters sell along with 16 lots depastured to him.**



RAFF DICTATOR D364 (AI) (ET) 17/10/2008

PINE DRIVE BIG SKY
BROST POWER DRIVE
BROST ELBA 916
SIRE: USA96576 LEACHMAN PROMPTER
PJM POWERPOINT
LEACHMAN LASS 1004
LEACHMAN BANDA LASS 9525
R&J D F W 1388
HOFF BULL DURHAM S C 849
HOFF VALENTINE S C 856
DAM: USA11995131 HOFF LADY DURHAM S C 540 (ET)
R&J DALLAS 752
HOFF DALLAS OF S C 766
RITO 91 OF S C 513

FEBRUARY 2012 ANGUS BREEDPLAN

HD 50K		Calving Ease Dir (%)	Calving Ease Dtrs (%)	Gest Length (days)	Bwth Wt (kg)	200 D Wt (kg)	400 D Wt (kg)	600 D Wt (kg)	Mat Cow Wt (kg)	Milk (kg)	Scrotal Size (cm)	Days to Calving (days)
EBV	Acc	-1.758%	+0.546%	-1.57%	+6.790%	+5.285%	+8.82%	+10.179%	+10.69%	+10.62%	-0.980%	-0.238%
Carcass Weight (kg)		Eye Muscle Area (cm ²)		Rib Fat (mm)		Rump Fat (mm)		Retail Beef Yield (%)		IMF (%)		
+65		+0.4		-1.8		-1.8		+0.1		+0.4		
73%		65%		71%		70%		58%		57%		

REFERENCE JOINING SIRES



RAFF EMBLEM E69 adds to the amazing of battery of sires that Hoff Moriah 822 has produced for us. Sired by Limited Edition's sire Hoff Charger 242 - Emblem again has the power and volume lacking in so many Angus today. It would be hard to change his confirmation to make it any better. His calves are of a type while his flush sisters are really great females. Emblem is such a safe and predictable sire and one that we will continue to use for many years. **6 lots sell depastured to him.**



RAFF EMBLEM E69 (AI) (ET) 18/03/2009

LEACHMAN PREDICTOR
S A R SUPERCHARGER 8418
S A R STUDS PRIDE 4430
SIRE: USASC242 HOFF CHARGER S C 242
HOFF HI FLYER S C 7134
HOFF MISS FLYER S C E01
HOFF MISS HI SPADE S C 8210
HOFF GREAT WESTERN S C 456
HOFF WESTWIND S C 070
HOFF MISS SPADE S C 803
DAM: USA13119135 HOFF MORIAH S C 635 (ET)
S V F BANDOLIER
HOFF MISS SUNSHINE S C 9262
HOFF MISS VAL S C 282

FEBRUARY 2012 ANGUS BREEDPLAN

HD 50K		Calving Ease Dir (%)	Calving Ease Dtrs (%)	Gest Length (days)	Bwth Wt (kg)	200 D Wt (kg)	400 D Wt (kg)	600 D Wt (kg)	Mat Cow Wt (kg)	Milk (kg)	Scrotal Size (cm)	Days to Calving (days)
EBV	Acc	-3.4	-1.8	0	+7.8	+40	+76	+105	+113	+14	+0.3	
57%	57%	44%	44%	61%	88%	83%	79%	78%	70%	63%	75%	
Carcass Weight (kg)		Eye Muscle Area (cm ²)		Rib Fat (mm)		Rump Fat (mm)		Retail Beef Yield (%)		IMF (%)		
+58		+4.0		-1.7		-1.9		+1.3		-0.1		
70%		62%		67%		65%		54%		52%		



RAFF EMPEROR E106 is another power packed Moriah son. We used his sire Leachman Hoss to capture the genetics of his dam Leachman Lass 1004 (also the dam of Leachman Prompter) a cow that David Raff ranks as one of the all time great Angus cows he has ever seen. Emperor is a big boned and strong headed sire with near perfect feet and legs with big testicles. He has so much volume and width of hindquarter that indicate he should breed cows with shape and capacity. **6 lots sell depastured to him.**



RAFF EMPEROR E106 (AI) (ET) 18/04/2009

PINE DRIVE BIG SKY
4S PONDEROSA
4S BONANZA BESS 9531
SIRE: USA5500 LEACHMAN HOSS
PJM POWERPOINT
LEACHMAN LASS 1004
LEACHMAN BAND LASS 9525
HOFF GREAT WESTERN S C 456
HOFF WESTWIND S C 070
HOFF MISS SPADE S C 803
DAM: USA13119135 HOFF MORIAH S C 635 (ET)
S V F BANDOLIER
HOFF MISS SUNSHINE S C 9262
HOFF MISS VAL S C 282

FEBRUARY 2012 ANGUS BREEDPLAN

HD 50K		Calving Ease Dir (%)	Calving Ease Dtrs (%)	Gest Length (days)	Bwth Wt (kg)	200 D Wt (kg)	400 D Wt (kg)	600 D Wt (kg)	Mat Cow Wt (kg)	Milk (kg)	Scrotal Size (cm)	Days to Calving (days)
EBV	Acc	-4.2	-0.6	+0.1	+8.0	+43	+70	+99	+123	+12	+0.5	+0.5
52%	52%	42%	42%	55%	78%	71%	67%	66%	62%	63%	58%	37%
Carcass Weight (kg)		Eye Muscle Area (cm ²)		Rib Fat (mm)		Rump Fat (mm)		Retail Beef Yield (%)		IMF (%)		
+56		+3.9		-2.6		-2.8		+1.6		-0.1		
62%		57%		61%		56%		46%		47%		



RAFF ENCORE E110 is a ¼ brother to Emperor combining what we believe to be the best modern day cow Hoff Moriah 822 with our favorite old cow Leachman Lass 1004 - the power of the pedigree really shows through here. To sustain a viable cow herd sooner or later the breed is going to need these reliable tried and proven genetics that breed bulls with power and capacity and cows that have shape and constitution. Encore is an upstanding individual, smooth through the front, wide through the back end and has a wonderful nature. He will sell at our September 24th bull sale as he will be replaced by another flush brother Raff Freddo F143 who is currently in our show team. **6 lots sell depastured to him.**



RAFF ENCORE E110 (AI) (ET) 25/04/2009

PINE DRIVE BIG SKY
BROST POWER DRIVE
BROST ELBA 916
SIRE: USA96576 LEACHMAN PROMPTER
PJM POWERPOINT
LEACHMAN LASS 1004
LEACHMAN BAND LASS 9525
HOFF GREAT WESTERN S C 456
HOFF WESTWIND S C 070
HOFF MISS SPADE S C 803
DAM: USA13119135 HOFF MORIAH S C 635 (ET)
S V F BANDOLIER
HOFF MISS SUNSHINE S C 9262
HOFF MISS VAL S C 282

FEBRUARY 2012 ANGUS BREEDPLAN

HD 50K		Calving Ease Dir (%)	Calving Ease Dtrs (%)	Gest Length (days)	Bwth Wt (kg)	200 D Wt (kg)	400 D Wt (kg)	600 D Wt (kg)	Mat Cow Wt (kg)	Milk (kg)	Scrotal Size (cm)	Days to Calving (days)
EBV	Acc	-1.1	+0.7	-0.3	+7.2	+41	+68	+93	+106	+14	+1.5	-1.3
58%	58%	46%	46%	58%	89%	83%	78%	78%	69%	61%	75%	38%
Carcass Weight (kg)		Eye Muscle Area (cm ²)		Rib Fat (mm)		Rump Fat (mm)		Retail Beef Yield (%)		IMF (%)		
+54		+3.2		-2.7		-2		+1.0		+0.1		
70%		62%		66%		65%		54%		53%		

REFERENCE JOINING SIRES



RAFF EGO E266 is another Hoff Blackbird 5217 son by a bull we found at the last AI center we visited in USA - O'Neill's Expedition. Ego is a very smoothly made and strong topped bull with extra softness and doing ability with a tenderness MVP in the top 9% of the breed. A flush brother sold to Irelands Angus stud with a flush sister possibly our best 2 year old heifer ever bred. His last flush brother sells at our September 24th bull sale. **5 lots sell depastured to him.**



RAFF EGO E266 (AI) (ET) 19/08/2009

SAF FOCUS OF ER
CIRCLE A ADVENTURE 0124
ACF EVERGREEN 8007
SIRE: USA14761330 ONEILLS EXPEDITION
CIRCLE OAK TRAVELER 524
ONEILLS DELIA 715
ONEILLS DELIA 703
BON VIEW BANDO 598
S V F BANDOLIER
S V F PRIMROSE LADY 9446
DAM: USA15141036 HOFF BLACKBIRD 594 5217 (ET)
HOFF TRAIL BOSS S C 929
HOFF BOSS LADY S C 3V9
HOFF STARLETTE SC 441

FEBRUARY 2012 ANGUS BREEDPLAN

HD 50K		Calving Ease Dir (%)	Calving Ease Dtrs (%)	Gest Length (days)	Bwth Wt (kg)	200 D Wt (kg)	400 D Wt (kg)	600 D Wt (kg)	Mat Cow Wt (kg)	Milk (kg)	Scrotal Size (cm)	Days to Calving (days)
EBV	Acc	+1.4	+1.9	-4.2	+4.1	+4.5	+9.1	+11.7	+10.5	+1.4	+2.0	74%
Carcass Weight (kg)		Eye Muscle Area (cm ²)		Rib Fat (mm)		Rump Fat (mm)		Retail Beef Yield (%)		IMF (%)		
+70		+4.6		-2.3		-2.5		+1.6		+0.3		
64%		59%		63%		61%		49%		48%		



DMM SHIFT 78S was inspected by us at the Miller Wilson ranch in Canada when we purchased the Australian semen rights on him - that same year he went on to become Canadian Show Bull of the Year. His mother is an awesome cow who has bred many stud sires in Canada. Shift progeny are all docile in nature, thick across the top and of moderate maturity. His daughters have perfect udders and hold their condition well after calving. His MVP's (Molecular Value Predictions) have him in the top 40% of the breed for Marbling. **4 daughters sell and 2 lots depastured to him.**



DMM SHIFT 78S 1351558 22/03/2006

PARAMONT AMBUSH 2172
HIGH VALLEY 4C6 AMBUSH
HIGH VALLEY GLORIA 1Q2
SIRE: CAN1134412 DMM AMBUSH 03M
TC STOCKMAN 365
DMM MISSESENCE 108J
DMM MISS ESSENCE 22B
ANGUS ACRES BANDOLIER 75T
ANGUS ACRES BANDY 96X
ANGUS ACRES LADY 90R
DAM: CAN1073582 DMM MISS ESSENCE 90K
DMM ESSOTERIC 67R
JRM MISS ESSENCE 8U
JRM DYNA LASS 44N

FEBRUARY 2012 ANGUS BREEDPLAN

HD 50K		Calving Ease Dir (%)	Calving Ease Dtrs (%)	Gest Length (days)	Bwth Wt (kg)	200 D Wt (kg)	400 D Wt (kg)	600 D Wt (kg)	Mat Cow Wt (kg)	Milk (kg)	Scrotal Size (cm)	Days to Calving (days)
EBV	Acc	-1.2	+0.7	+1.7	+6.6	+4.4	+7.4	+9.7	+8.6	+1.2	+0.3	
60%		44%		89%		95%		91%		80%		84%
Carcass Weight (kg)		Eye Muscle Area (cm ²)		Rib Fat (mm)		Rump Fat (mm)		Retail Beef Yield (%)		IMF (%)		
+52		-0.8		-2.1		-1.2		-0.7		+0.8		
77%		62%		76%		76%		59%		60%		



ONEILLS ROYAL EDGE K337 was purchased outright at the 2008 O'Neill's Angus bull sale. We had followed with interest his maternal pedigree for years and after inspecting himself, his dam, grand dam and full sister, his purchase was secured. A son bred by Corey Ireland sold at Sydney show last year for \$20,000 to Steve Chase. His MVP's (Molecular Value Predictions) have him in the top 40% of the breed for Marbling.



ONEILLS ROYAL EDGE K337 07/03/2007

SAF FOCUS OF ER
CIRCLE A ADVENTURE0124
ACF EVERGREEN 8007
SIRE: ONEILLS EXPEDITION
CIRCLE OAK TRAVELER 524
ONEILLS DELIA 715
ONEILLS DELIA 703
LEACHMAN RIGHT TIME
LEACHMAN BOOM TIME
LEACHMAN BURGESS 5004
DAM: ONEILLS ROYAL LADY 38
ONEILLS RENOVATOR
ONEILLS ROYAL LADY 10
ROYALE BANDOLIER FOREVER 783

JANUARY 2012 ANGUS BREEDPLAN

HD 50K		Calving Ease Dir (%)	Calving Ease Dtrs (%)	Gest Length (days)	Bwth Wt (kg)	200 D Wt (kg)	400 D Wt (kg)	600 D Wt (kg)	Mat Cow Wt (kg)	Milk (kg)	Scrotal Size (cm)	Days to Calving (days)
EBV	Acc	-0.3	+2.1	-3.2	+6.0	+4.3	+8.4	+10.9	+11.5	+1.4	-0.1	
57%		45%		86%		92%		89%		88%		88%
Carcass Weight (kg)		Eye Muscle Area (cm ²)		Rib Fat (mm)		Rump Fat (mm)		Retail Beef Yield (%)		IMF (%)		
+64		+4.4		-1.5		-1.2		+1.1		+0.8		
79%		72%		79%		77%		64%		65%		



angus Raff angus



— Breeding Angus in Queensland since 1965 —

Lots 1 - 22 Cows and first calf heifers with March born calves at foot or at point of calving - including full sister to stud sire Raff Dallas D216.

Lots 23 - 46 Cows and first calf heifers with Sept/Oct 2011 born calves at foot and rejoined - including some outstanding bull calves.

Lots 47 & 48 BUYERS CHOICE - First progeny to sell in Australia by the most acclaimed Show Bull 2011 - Raff Empire E269. The successful bidder takes their pick lot with Raff Angus to keep the remaining heifer.

Lots 49 - 71 PTIC rising two year old "F" heifers including fully imported Hoff genetics.

Lots 72 - 92 PTIC rising 3 year old "E" females including a direct daughter of Hoff Blackbird 5217.

Lots 93 - 117 PTIC "C" & "D" females including potential donors and a past show heifer.

Lots 118 - 133 PTIC mixed age proven breeding cows.

Lots 134 - 145 Un-joined yearling heifers including an Appeal daughter out of a full sister to stud sires Raff Enforcer E41 and Raff Explosive E108.

Lots 146 - 147 Un-joined commercial heifers sired by leading AI & Raff Angus stud sires.



1 RAFF BURNETTE E26 (APR) (AI) 1/13/2009

• QUET ARISTOCRAT P08 (AI)
 BANQUET MERLOT X135 (AI) (ET)
 BLACK GOLD CHAMPAGNE J031
SIRE: VONZ021 BANQUET ZEALFUL Z021
 SUMMITCREST SCOTCH CAP OB45
 BANQUET DREAM X087 (AI) (ET)
 BANQUET DREAM Q34 (AI) (ET)
 HOFF CHARGER S C 242
 HOFF LIMITED EDITION S C 594
 HOFF BOSS LADY S C 3V9
DAM: QRFC26 RAFF BURNETTE C26 (APR) (AI)
 YTHANBRAE GARDINER U3 (AI) (ET)
 RAFF BURNETTE X125 (APR)
 RAFF BURNETTE V69 (APR)

A young cow that is docile in nature and of moderate frame that descends from a line of clean skinned and functional type cattle. AI to **J&C Appeal A10** due 25/02/12. Depastured QRFD364 19/05/11 to 11/07/11.

FEBRUARY 2012 ANGUS BREEDPLAN											
HD 50K	Calving Ease Dir (%)	Calving Ease Dtrs (%)	Gest Length (days)	Bwth Wt (kg)	200 D Wt (kg)	400 D Wt (kg)	600 D Wt (kg)	Mat Cow Wt (kg)	Milk (kg)	Scrotal Size (cm)	Days to Calving (days)
EBV	-2.5	-1.9	-2.8	+5.5	+45	+75	+92	+54	+6	+0.8	-1.4
Acc	53%	46%	68%	78%	75%	71%	74%	75%	64%	57%	37%
Carcass Weight (kg)	Eye Muscle Area (cm ²)		Rib Fat (mm)	Rump Fat (mm)		Retail Beef Yield (%)		IMF (%)			
+51	+2.3		-0.2	-0.4		-0.3		+1.3			
66%	59%		70%	69%		56%		55%			

Purchaser..... \$

2 RAFF DORIS E27 (AI) 1/13/2009

• S A R SUPERCHARGER 8418
 HOFF CHARGER S C 242
 HOFF MISS FLYER S C E01
SIRE: USA13119152 HOFF LIMITED EDITION
 HOFF TRAIL BOSS S C 929
 HOFF BOSS LADY S C 3V9
 HOFF STARLETTE SC 441
 S V F BANDOLIER
 S A V BANDOLIER 1916
 BOYD FOREVER LADY 7122
DAM: QRFC41 RAFF DORIS C41 (AI) (ET)
 RANUI ALL BLACK (IMP NZE) (AI)
 FORRES DORIS R131
 FORRES DORIS H68+88 (AI)

Doris E27 is a cow that is extremely protective of her calf when a new born. She descends from a cow, Doris R131, which we purchased at the first Forres dispersal sale because of her strong maternal line. Depastured **Raff Dictator D364** 19/05/11 to 11/07/11.

FEBRUARY 2012 ANGUS BREEDPLAN											
HD 50K	Calving Ease Dir (%)	Calving Ease Dtrs (%)	Gest Length (days)	Bwth Wt (kg)	200 D Wt (kg)	400 D Wt (kg)	600 D Wt (kg)	Mat Cow Wt (kg)	Milk (kg)	Scrotal Size (cm)	Days to Calving (days)
EBV	-2.4	-1.8	-2.4	+6.1	+44	+76	+86	+37	+8	+0.4	+0.5
Acc	56%	49%	66%	78%	75%	70%	74%	74%	64%	56%	45%
Carcass Weight (kg)	Eye Muscle Area (cm ²)		Rib Fat (mm)	Rump Fat (mm)		Retail Beef Yield (%)		IMF (%)			
+54	+6.0		-1.4	-1.5		+1.4		+0.2			
67%	61%		70%	69%		57%		57%			

Purchaser..... \$



Lot 3 - Raff Lady Durham E58

There are only six Connealy Danny Boy daughters in Australia - with four flush sisters retained this fully imported Hoff female is the first ever offered for sale. She is wedgy with great teat placement and is certainly of outcross genetics to the mainstream Angus pedigree. Depastured **Raff XFactor X3** 19/05/11 to 11/07/11.

3 RAFF LADY DURHAM E58 14/03/2009

CONNEALY DATELINE
 CONNEALY TIMELINE
 ENCHANTS FORTUNE CONANGA 6127
SIRE: USA13966936 CONNEALY DANNY BOY
 HOFF HEARTLAND S C 456
 ENERGY OF CONANGA 4851
 DIVIDENDS ENVY OF CONANGA
 R&J D F W 1388
 HOFF BULL DURHAM S C 849
 HOFF VALENTINE S C 856
DAM: USA11995131HOFF LADY DURHAM S C 540 (ET)
 R&J DALLAS 752
 HOFF DALLAS OF S C 766
 RITO 91 OF S C 513

FEBRUARY 2012 ANGUS BREEDPLAN											
HD 50K	Calving Ease Dir (%)	Calving Ease Dtrs (%)	Gest Length (days)	Bwth Wt (kg)	200 D Wt (kg)	400 D Wt (kg)	600 D Wt (kg)	Mat Cow Wt (kg)	Milk (kg)	Scrotal Size (cm)	Days to Calving (days)
EBV	-0.5	+0.3	-2.1	+2.1	+38	+68	+83	+89	+2	+0.1	--
Acc	48%	37%	52%	80%	74%	70%	73%	73%	62%	58%	--
Carcass Weight (kg)	Eye Muscle Area (cm ²)		Rib Fat (mm)	Rump Fat (mm)		Retail Beef Yield (%)		IMF (%)			
+53	+4.7		-1.5	-1.6		+0.6		+0.2			
66%	58%		68%	66%		51%		52%			

Purchaser..... \$



Lot 4 - Raff Lady Durham E72

This fully imported Hoff female is extremely docile in nature and of large frame. Her dam was a magnificent cow that proved highly fertile producing stud sires Raff Dallas, Dictator and Enticer. E72 will compliment any of today's AI sires. Depastured **Raff XFactor X3** 19/05/11 to 11/07/11.

4 RAFF LADY DURHAM E72 (AI) 19/03/2009

PINE DRIVE BIG SKY
 4S PONDEROSA
 4S BONANZA BESS 9531
SIRE: USA5500 LEACHMAN HOSS
 PJM POWERPOINT
 LEACHMAN LASS 1004
 LEACHMAN BAND LASS 9525
 R&J D F W 1388
 HOFF BULL DURHAM S C 849
 HOFF VALENTINE S C 856
DAM: USA11995131 HOFF LADY DURHAM S C 540 (ET)
 R&J DALLAS 752
 HOFF DALLAS OF S C 766
 RITO 91 OF S C 513

FEBRUARY 2012 ANGUS BREEDPLAN											
HD 50K	Calving Ease Dir (%)	Calving Ease Dtrs (%)	Gest Length (days)	Bwth Wt (kg)	200 D Wt (kg)	400 D Wt (kg)	600 D Wt (kg)	Mat Cow Wt (kg)	Milk (kg)	Scrotal Size (cm)	Days to Calving (days)
EBV	-5	-0.4	-0.4	+7.8	+50	+82	+114	+158	+6	-0.2	+1.3
Acc	52%	43%	56%	80%	73%	71%	75%	74%	66%	58%	36%
Carcass Weight (kg)	Eye Muscle Area (cm ²)		Rib Fat (mm)	Rump Fat (mm)		Retail Beef Yield (%)		IMF (%)			
+65	+0.9		-2.9	-3.2		+0.8		-0.2			
67%	59%		68%	66%		53%		52%			

Purchaser..... \$



RAFF BURNETTE E77 18/03/2009



Lot 5 - Raff Burnette E77

This is the first Appeal daughter to sell. Like her dam she has extra bone, muzzle and girth that weighs heavy. Burnette E77 had bad luck with her first calf but has since matured into an extremely powerful cow. AI to **Hoff Limited Edition SC594** due 04/03/12. Depastured QRFD364 28/05/12 to 11/07/11.

CONNEALY DATELINE
VERMILION DATELINE 7078
VERMILION BLACKBIRD 5044
SIRE: BCHA10 J & C APPEAL A10 (AI)
CIRCLE A 2000 PLUS
J & C MISS CHEYENNE W3 (AI) (ET)
MERRIBROOK MISS CHEYENNE S18 (AI) (ET)
SUMMITCREST SCOTCH CAP OB45
BANQUET VENZO V84 (AI) (ET)
BANQUET KIWI DREAM (AI)
DAM: QRFX178 RAFF BURNETTE X178 (APR) (AI)
V D A R NEW TREND 315
QRF BURNETTE M61 (APR) (AI)
FORRES E37. (APR)

FEBRUARY 2012 ANGUS BREEDPLAN											
HD 50K	Calving Ease Dir (%)	Calving Ease Dtrs (%)	Gest Length (days)	Bwth Wt (kg)	200 D Wt (kg)	400 D Wt (kg)	600 D Wt (kg)	Mat Cow Wt (kg)	Milk (kg)	Scrotal Size (cm)	Days to Calving (days)
EBV	-5.8	+0.3	-2.5	+8.4	+45	+82	+114	+123	+7	+1.8	-2.4
Acc	51%	44%	54%	70%	71%	68%	71%	65%	60%	56%	40%
Carcass Weight (kg)	Eye Muscle Area (cm ²)	Rib Fat (mm)	Rump Fat (mm)	Retail Beef Yield (%)	IMF (%)						
+56	+2.8	-1.9	-2.1	+1.1	+0.4						
65%	58%	70%	68%	56%	55%						

Purchaser..... \$



RAFF DUCHESS E90 28/03/2009



Lot 6 - Raff Duchess E90

A Duchess cow whose maternal line has proven to have extra longevity and superior structural soundness. E90 is a great natured cow with capacity. Her very neat Dazzler daughter sells as lot 142. Depastured **Raff Dictator D364** 19/05/11 to 11/07/11.

CONNEALY DATELINE
VERMILION DATELINE 7078
VERMILION BLACKBIRD 5044
SIRE: BCHA10 J & C APPEAL A10 (AI)
CIRCLE A 2000 PLUS
J & C MISS CHEYENNE W3 (AI) (ET)
MERRIBROOK MISS CHEYENNE S18 (AI) (ET)
TWIN VALLEY PRECISION E161
HOFF GOLD LABEL S C 900 541
HOFF BESS S C 226 900
DAM: QRFZ49 RAFF DUCHESS Z49 (AI)
V D A R NEW TREND 315
RAFF DUCHESS T95 (AI)
QRF DUCHESS N80 (APR)

FEBRUARY 2012 ANGUS BREEDPLAN											
HD 50K	Calving Ease Dir (%)	Calving Ease Dtrs (%)	Gest Length (days)	Bwth Wt (kg)	200 D Wt (kg)	400 D Wt (kg)	600 D Wt (kg)	Mat Cow Wt (kg)	Milk (kg)	Scrotal Size (cm)	Days to Calving (days)
EBV	-3.4	+0.2	-2.5	+8.1	+42	+80	+109	+123	+6	+1.6	-3.7
Acc	51%	43%	56%	72%	73%	69%	73%	74%	62%	54%	39%
Carcass Weight (kg)	Eye Muscle Area (cm ²)	Rib Fat (mm)	Rump Fat (mm)	Retail Beef Yield (%)	IMF (%)						
+57	+4.1	-1.2	-1.6	+1.0	+0.5						
65%	57%	69%	68%	55%	54%						

Purchaser..... \$



RAFF DORIS E299 (APR) 31/08/2009

* SCOTCH CAP
PACK POWER SCOTCH CAP 889 (ET)
SIR WMS ELBA 374
SIRE: CMDY157 MERRIDALE GOLD LABEL Y157
ONEILLS RENOVATOR
DREWDALE VICKY T23 (AI) (ET)
MERRIGRANGE VICKY D114. (AI) (ET)

HOFF CHARGER S C 242
HOFF LIMITED EDITION S C 594
HOFF BOSS LADY S C 3V9
DAM: QRFAS8 RAFF DORIS A58 (APR) (AI)
ARDROSSAN EXACTO V140 (AI) (ET)
RAFF DORIS Y132
QRF DORIS L1 (APR) (AI)

Her sire, Merridale Gold Label Y157, was an extremely athletic sire that expressed more natural thickness than met the eye. Springing to calve to AI she is already showing good udder development. AI to **Raff Explosive E108** due 28/02/12. Depastured QRFD364 28/05/11 to 11/07/11. Tested CAC.

FEBRUARY 2012 ANGUS BREEDPLAN											
HD 50K	Calving Ease Dir (%)	Calving Ease Dtrs (%)	Gest Length (days)	Bwth Wt (kg)	200 D Wt (kg)	400 D Wt (kg)	600 D Wt (kg)	Mat Cow Wt (kg)	Milk (kg)	Scrotal Size (cm)	Days to Calving (days)
EBV	-3.3	-1.5	0.5	+8.4	+41	+77	+94	+95	+2	+0.1	+1.5
Acc	51%	45%	53%	69%	71%	70%	71%	63%	60%	57%	42%
Carcass Weight (kg)	Eye Muscle Area (cm ²)	Rib Fat (mm)	Rump Fat (mm)	Retail Beef Yield (%)	IMF (%)						
+52	+1.1	-2	-1.7	+0.6	+0.3						
66%	59%	70%	69%	56%	55%						

Purchaser..... \$



RAFF BURNETTE D292 15/08/2008

* HYLINE RIGHT TIME 338 (ET)
HYLINE RIGHT WAY 781
HYLINE ELLEN 86
SIRE: VRR191 ROSSANDER BLACK THUNDER
S A NEUTRON 377
ROSSANDER ESTELLA X339 (AI) (ET)
MERRIDALE ESTELLA R113 (AI) (ET)

SCOTCH CAP
CAMDEN VIEW BLACK DOUGLAS V3 (AI)
PREMIER JULIE 046H(IMP. US)
DAM: QRFZ186 RAFF BURNETTE Z186
V D A R NEW TREND 315
QRF BURNETTE P4 (AI) (ET)
FORRES BURNETTE H1+88 (AI) (ET)

This lot is one of only several Black Thunder sons to sell. Just three generations back she descends from a female we sold a 1/2 share in for \$25,000 in 1989. Depastured **Raff Dazzler D353** 19/05/11 to 11/07/11.

FEBRUARY 2012 ANGUS BREEDPLAN											
HD 50K	Calving Ease Dir (%)	Calving Ease Dtrs (%)	Gest Length (days)	Bwth Wt (kg)	200 D Wt (kg)	400 D Wt (kg)	600 D Wt (kg)	Mat Cow Wt (kg)	Milk (kg)	Scrotal Size (cm)	Days to Calving (days)
EBV	-2.1	+1.5	-1.3	+6.2	+42	+76	+90	+75	+8	+2.0	-2.5
Acc	50%	43%	50%	70%	71%	68%	71%	64%	60%	57%	36%
Carcass Weight (kg)	Eye Muscle Area (cm ²)	Rib Fat (mm)	Rump Fat (mm)	Retail Beef Yield (%)	IMF (%)						
+51	+4.3	0	0.6	+0.5	+0.5						
65%	57%	69%	68%	55%	54%						

Purchaser..... \$



RAFF DORIS D248 2/8/2008

* CONNEALY DATELINE
 VERMILION DATELINE 7078
 VERMILION BLACKBIRD 5044
SIRE: BCHA10 J & C APPEAL A10 (AI)
 CIRCLE A 2000 PLUS
 J & C MISS CHEYENNE W3 (AI) (ET)
 MERRIBROOK MISS CHEYENNE S18
 PACK POWER SCOTCH CAP 889 (ET)
 BANQUET POWERPACK P54 (AI) (ET)
 BANQUET KIWI DREAM (AI)
DAM: QRFY77 RAFF DORIS Y77 (AI) (ET)
 RAFF ULTIMATE U27 (AI) (ET)
 RAFF DORIS W10
 RAFF DORIS S128 (AI) (ET)

Their is a very powerful pedigree within this lot as her dam is a full sister to the grand dam of Raff Empire E269 whilst her sire is also the actual sire of Raff Empire E269. She should breed beyond herself. Depastured **Raff Dazzler D353** 19/05/11 to 11/07/11.



Lot 10 - Raff Lady Durham D227

A fully imported Hoff cow that featured as a donor this past season averaging 9 A grade eggs from 5 flushes. She is a flush sister to stud sire Raff Dallas D216. Weighing over 900 kilo's this donor has unlimited potential with an already proven flush record. Depastured **Raff XFactor X3** 22/06/11 to 11/07/11.

FEBRUARY 2012 ANGUS BREEDPLAN											
HD 50K	Calving Ease Dir (%)	Calving Ease Dtrs (%)	Gest Length (days)	Bwth Wt (kg)	200 D Wt (kg)	400 D Wt (kg)	600 D Wt (kg)	Mat Cow Wt (kg)	Milk (kg)	Scrotal Size (cm)	Days to Calving (days)
EBV	-4.2	-0.7	-1.6	+8.9	+49	+90	+119	+123	+6	+2.6	-2.4
Acc	52%	45%	56%	72%	73%	70%	74%	63%	59%	39%	
Carcass Weight (kg)	Eye Muscle Area (cm ²)	Rib Fat (mm)	Rump Fat (mm)	Retail Beef Yield (%)	IMF (%)						
+63	+2.8	-1.7	-1.8	+0.9	+0.1						
67%	59%	70%	69%	56%	55%						

Purchaser..... \$



RAFF LADY DURHAM D227 28/07/2008

COTTONTAIL MATERNAL POWER 464
 PAPA POWER 096
 BLACKBIRD D H D 2816
SIRE: USA2928 PAPA EQUATOR 2928
 PAPA RITO TRAVELER 4807
 PAPA ENVIOUS BLACKBIRD 8849
 ENVIOUS BLACKBIRD D H D 5848
 R&J D F W 1388
 HOFF BULL DURHAM S C 849
 HOFF VALENTINE S C 856
DAM: USA11995131 HOFF LADY DURHAM S C 540 (ET)
 R&J DALLAS 752
 HOFF DALLAS OF S C 766
 RITO 91 OF S C 513



Lot 11 - Raff Burnette D146

An attractive and very smoothly made Limited Edition cow with her Raff Dakota D85 daughter retained. Her dam is an almost ideal matron who also featured as a donor last year. Depastured **Raff Duke D367** 19/05/11 to 11/07/11.

FEBRUARY 2012 ANGUS BREEDPLAN											
HD 50K	Calving Ease Dir (%)	Calving Ease Dtrs (%)	Gest Length (days)	Bwth Wt (kg)	200 D Wt (kg)	400 D Wt (kg)	600 D Wt (kg)	Mat Cow Wt (kg)	Milk (kg)	Scrotal Size (cm)	Days to Calving (days)
EBV	-6.1	-0.2	-1.7	+6.9	+54	+98	+123	+130	+13	+0.6	0
Acc	59%	51%	59%	81%	76%	75%	75%	70%	66%	64%	44%
Carcass Weight (kg)	Eye Muscle Area (cm ²)	Rib Fat (mm)	Rump Fat (mm)	Retail Beef Yield (%)	IMF (%)						
+71	+2.0	-2.4	-2.1	+0.3	+0.8						
70%	64%	72%	71%	61%	61%						

Purchaser..... \$



RAFF BURNETTE D146 (AI) 8/6/2008

S A R SUPERCHARGER 8418
 HOFF CHARGER S C 242
 HOFF MISS FLYER S C E01
SIRE: USA13119152 HOFF LIMITED EDITION S C 594
 HOFF TRAIL BOSS S C 929
 HOFF BOSS LADY S C 3V9
 HOFF STARLETTE SC 441
 SUMMITCREST SCOTCH CAP OB45
 BANQUET VENZO V84 (AI) (ET)
 BANQUET KIWI DREAM (AI)
DAM: QRFY68 RAFF BURNETTE Y68 (AI) (ET)
 V D A R NEW TREND S15
 RAFF BURNETTE M51
 FORRES BURNETTE K33 (AI)



RAFF BURNETTE D54 (APR) 17/03/2008

* CONNEALY DATELINE
 VERMILION DATELINE 7078
 VERMILION BLACKBIRD 5044
SIRE: BCHA10 J & C APPEAL A10 (AI)
 CIRCLE A 2000 PLUS
 J & C MISS CHEYENNE W3 (AI) (ET)
 MERRIBROOK MISS CHEYENNE S18
 HOFF HI FLYER S C 7134
 SUMMITCREST HI FLYER 3B18
 SUMMITCREST LASS 229Y
DAM: QRFZ216 RAFF BURNETTE Z216 (APR)
 YTHANBRAE GARDINER U3 (AI) (ET)
 RAFF BURNETTE X143 (APR)
 CAWDOR BURNETTE K119 (AI) (ET)

We have retained two really nice daughters from this Appeal cow. She has extra bone and girth, is very quiet with plenty of performance. Depastured **Raff Dazzler D353** 19/05/11 to 11/07/11.

FEBRUARY 2012 ANGUS BREEDPLAN											
HD 50K	Calving Ease Dir (%)	Calving Ease Dtrs (%)	Gest Length (days)	Bwth Wt (kg)	200 D Wt (kg)	400 D Wt (kg)	600 D Wt (kg)	Mat Cow Wt (kg)	Milk (kg)	Scrotal Size (cm)	Days to Calving (days)
EBV	-3.3	-1.6	-1.7	+7.3	+42	+75	+96	+95	+7	+0.7	+1.8
Acc	58%	52%	67%	73%	74%	73%	74%	75%	66%	60%	49%
Carcass Weight (kg)	Eye Muscle Area (cm ²)	Rib Fat (mm)	Rump Fat (mm)	Retail Beef Yield (%)	IMF (%)						
+55	+4.7	-1.2	-0.4	+0.8	+0.6						
69%	62%	71%	71%	60%	59%						

Purchaser..... \$

FEBRUARY 2012 ANGUS BREEDPLAN											
HD 50K	Calving Ease Dir (%)	Calving Ease Dtrs (%)	Gest Length (days)	Bwth Wt (kg)	200 D Wt (kg)	400 D Wt (kg)	600 D Wt (kg)	Mat Cow Wt (kg)	Milk (kg)	Scrotal Size (cm)	Days to Calving (days)
EBV	-0.7	-1.6	-3.9	+5.3	+47	+91	+119	+122	+9	+1.7	-4.8
Acc	52%	45%	58%	81%	75%	74%	75%	75%	64%	56%	40%
Carcass Weight (kg)	Eye Muscle Area (cm ²)	Rib Fat (mm)	Rump Fat (mm)	Retail Beef Yield (%)	IMF (%)						
+69	+4.0	-1.4	-1.7	+1.1	+0.4						
68%	59%	71%	70%	57%	56%						

Purchaser..... \$



Lot 13 - Raff Doris D10

As a heifer this young matron would have fit into most peoples show team. She has extreme neck extension and smoothness of shoulder with a good skin type and udder profile. She is a really good looking cow with a superb Duke D367 daughter retained. Depastured **Raff Dazzler D353** 19/05/11 to 11/07/11.

13 RAFF DORIS D10 (AI) 26/02/2008

S A R SUPERCHARGER 8418
 HOFF CHARGER S C 242
 HOFF MISS FLYER S C E01
SIRE: USA13119152 HOFF LIMITED EDITION S C 594
 HOFF TRAIL BOSS S C 929
 HOFF BOSS LADY S C 3V9
 HOFF STARLETTE SC 441
 SCOTCH CAP
 CAMDEN VIEW BLACK DOUGLAS V3 (AI) (ET)
 PREMIER JULIE 046H(IMP. US)
DAM: QRFZ140 RAFF DORIS Z140
 V D A R NEW TREND 315
 RAFF DORIS S130 (AI) (ET)
 FORRES DORIS H78+88 (AI)

FEBRUARY 2012 ANGUS BREEDPLAN											
HD 50K	Calving Ease Dir (%)	Calving Ease Dtrs (%)	Gest Length (days)	Bwth Wt (kg)	200 D Wt (kg)	400 D Wt (kg)	600 D Wt (kg)	Mat Cow Wt (kg)	Milk (kg)	Scrotal Size (cm)	Days to Calving (days)
EBV	-3.2	-2.2	-2	+7.9	+43	+71	+85	+69	+7	+1.0	-0.2
Acc	59%	51%	69%	82%	76%	75%	76%	76%	69%	59%	49%
Carcass Weight (kg)		Eye Muscle Area (cm ²)		Rib Fat (mm)		Rump Fat (mm)		Retail Beef Yield (%)		IMF (%)	
+41		+1.0		-0.6		+0.3		-0.4		+0.4	
69%		62%		72%		71%		61%		60%	

Purchaser..... \$



Lot 14 - Raff Burnette C163

Another Limited Edition daughter whose second calf by DMM Shift 785 being a ripper - her current mating will be even better. She is a great milker that is full of maternal qualities. Depastured **Raff Distinction D197** 19/05/11 to 11/07/11.

14 RAFF BURNETTE C163 (APR) (AI) 3/7/2007

S A R SUPERCHARGER 8418
 HOFF CHARGER S C 242
 HOFF MISS FLYER S C E01
SIRE: USA13119152 HOFF LIMITED EDITION S C 594
 HOFF TRAIL BOSS S C 929
 HOFF BOSS LADY S C 3V9
 HOFF STARLETTE SC 441
 B/R NEW DESIGN 036
 YTHANBRAE GARDINER U3 (AI) (ET)
 G A R MAX 678
DAM: QRFX4 RAFF BURNETTE X4 (APR)
 RAFF SAMSON S29 (APR) (AI) (ET)
 RAFF BURNETTE V31
 QRF BURNETTE Q79 (AI)

FEBRUARY 2012 ANGUS BREEDPLAN											
HD 50K	Calving Ease Dir (%)	Calving Ease Dtrs (%)	Gest Length (days)	Bwth Wt (kg)	200 D Wt (kg)	400 D Wt (kg)	600 D Wt (kg)	Mat Cow Wt (kg)	Milk (kg)	Scrotal Size (cm)	Days to Calving (days)
EBV	-3.2	-3.1	-2.7	+7.9	+44	+85	+105	+89	+3	+0.5	-1.6
Acc	58%	51%	70%	81%	76%	75%	73%	67%	69%	61%	50%
Carcass Weight (kg)		Eye Muscle Area (cm ²)		Rib Fat (mm)		Rump Fat (mm)		Retail Beef Yield (%)		IMF (%)	
+60		+5.5		-1.8		-2.2		+1.7		+0.5	
69%		63%		72%		71%		61%		60%	

Purchaser..... \$

15 RAFF DORIS A237 (APR) 25/07/2005

G A R PRECISION 1680
 J L B EXACTO 416
 BROST BURGESS 041
SIRE: NAQV140 ARDROSSAN EXACTO V140
 BURTHLENE PATRIOT 47M
 ARDROSSAN WILCOOLA Q17 (AI) (ET)
 ARDROSSAN WILCOOLA J12 (AI) (ET)
 V D A R NEW TREND 315
 V D A R NEW TREND 802
 V D A R BEAUTY 240
DAM: QRFQ7 QRF DORIS Q7 (APR) (AI)
 M A COMMANDER (IMP USA)
 QRF DORIS M87 (APR) (AI) (ET)
 FORRES DORIS H78+88 (AI)

Although off the registrar for several years she has calved down every year and does contain the best of Wilcoola and Doris genetics. Her mating should add thickness and docility. Depastured **Raff Duke D367** 19/05/11 to 11/07/11.

FEBRUARY 2012 ANGUS BREEDPLAN											
HD 50K	Calving Ease Dir (%)	Calving Ease Dtrs (%)	Gest Length (days)	Bwth Wt (kg)	200 D Wt (kg)	400 D Wt (kg)	600 D Wt (kg)	Mat Cow Wt (kg)	Milk (kg)	Scrotal Size (cm)	Days to Calving (days)
EBV	-3.3	-2.4	-0.1	+7.6	+40	+71	+91	+91	+14	+0.8	0
Acc	55%	48%	54%	73%	72%	71%	72%	73%	69%	59%	47%
Carcass Weight (kg)		Eye Muscle Area (cm ²)		Rib Fat (mm)		Rump Fat (mm)		Retail Beef Yield (%)		IMF (%)	
+53		+1.4		-1.5		-1.2		+0.9		-0.4	
66%		59%		68%		67%		55%		54%	

Purchaser..... \$

16 RAFF DUCHESS A115 (APR) 10/7/2005

O S U 6T6 ULTRA
 HOFF ULTRA S C 108
 HOFF MISS NORTHLANDER SC 908
SIRE: QRFY207 RAFF YAHOO Y207 (AI) (ET)
 V D A R NEW TREND 315
 RAFF BURNETTE M51
 FORRES BURNETTE K33 (AI)
 S V F HI ROAD
 RACOVOLIS HI ROAD V16 (AI) (ET)
 ST. PAULS JET'S PAGENT P14 (AI) (ET)
DAM: QRFY109 RAFF DUCHESS Y109
 RAFF SAMSON S29 (APR) (AI) (ET)
 RAFF DUCHESS V76 (APR)
 RAFF DUCHESS S26 (AI) (ET)

This is a very smooth skinned and docile cow that, although off the registrar for a while, has done a great job on her calves every year - her bull calf that sells September is one of her best. Depastured **Raff Duke D367** 19/05/11 to 11/07/11.

FEBRUARY 2012 ANGUS BREEDPLAN											
HD 50K	Calving Ease Dir (%)	Calving Ease Dtrs (%)	Gest Length (days)	Bwth Wt (kg)	200 D Wt (kg)	400 D Wt (kg)	600 D Wt (kg)	Mat Cow Wt (kg)	Milk (kg)	Scrotal Size (cm)	Days to Calving (days)
EBV	-1.1	+0.5	-2.3	+4.6	+38	+73	+89	+84	+11	+0.4	-1.3
Acc	49%	41%	52%	79%	72%	71%	72%	72%	66%	56%	39%
Carcass Weight (kg)		Eye Muscle Area (cm ²)		Rib Fat (mm)		Rump Fat (mm)		Retail Beef Yield (%)		IMF (%)	
+53		+2.4		-1.9		-2.4		+1.2		+0.2	
65%		57%		68%		66%		53%		51%	

Purchaser..... \$

17 RAFF BURNETTE A216 14/06/2005

* TC STOCKMAN
 TC STOCKMAN 2164
 TC RUBY 5087
SIRE: QRFU27 RAFF ULTIMATE U27 (AI) (ET)
 V D A R NEW TREND 315
 RAFF BURNETTE M51
 FORRES BURNETTE K33 (AI)

 B/R NEW DESIGN 036
 YTHANBRAE GARDINER U3 (AI) (ET)
 G A R MAX 678
DAM: QRFX65 RAFF BURNETTE X65
 RAFF SAMSON S29 (APR) (AI) (ET)
 RAFF BURNETTE U194
 QRF BURNETTE P20 (APR)

Burnette A216 has good depth, strength of muzzle and ideal temperament. Her sire is one our best Raff bred sires who sold for \$30,000 privately in 2002. She has calved every year. Depastured **Raff Dazzler D353** 19/05/11 to 11/07/11.



Lot 18 - Raff Doris A62

A62 weaned the top performing bull calf within a group of 60 March born calves who recently weighed 520kg at 9 1/2 months gaining 1.52kg/day. She is a proven breeder of top end progeny. Depastured **Raff Duke D367** 19/05/11 to 11/07/11.

FEBRUARY 2012 ANGUS BREEDPLAN											
HD 50K	Calving Ease Dir (%)	Calving Ease Dtrs (%)	Gest Length (days)	Bwth Wt (kg)	200 D Wt (kg)	400 D Wt (kg)	600 D Wt (kg)	Mat Cow Wt (kg)	Milk (kg)	Scrotal Size (cm)	Days to Calving (days)
EBV	-2.8	-0.3	-2.2	+6.3	+41	+78	+102	+110	+15	+0.4	-0.6
Acc	55%	49%	67%	73%	74%	73%	74%	74%	70%	62%	49%
Carcass Weight (kg)	Eye Muscle Area (cm ²)	Rib Fat (mm)	Rump Fat (mm)	Retail Beef Yield (%)	IMF (%)						
+57	+4.0	-2.6	-1.9	+1.0	+0.8						
69%	62%	71%	70%	59%	59%						

Purchaser..... \$

18 RAFF DORIS A62 (APR) (AI) 7/6/2005

S A R SUPERCHARGER 8418
 HOFF CHARGER S C 242
 HOFF MISS FLYER S C E01
SIRE: USA13119152 HOFF LIMITED EDITION S C 594
 HOFF TRAIL BOSS S C 929
 HOFF BOSS LADY S C 3V9
 HOFF STARLETTE SC 441

 RITO 9M9 OF 2036 SCOTCH CAP (AI) (ET)
 QRF ROVER R75 (AI) (ET)
 FORRES DORIS H78+88 (AI)
DAM: QRFU18 RAFF DORIS U18
 QRF MAGIC M23 (APR) (AI) (ET)
 QRF QUAIL P19
 QRF DORIS L1 (APR) (AI)

FEBRUARY 2012 ANGUS BREEDPLAN											
HD 50K	Calving Ease Dir (%)	Calving Ease Dtrs (%)	Gest Length (days)	Bwth Wt (kg)	200 D Wt (kg)	400 D Wt (kg)	600 D Wt (kg)	Mat Cow Wt (kg)	Milk (kg)	Scrotal Size (cm)	Days to Calving (days)
EBV	-4	-2.7	-0.4	+7.3	+42	+74	+94	+102	+6	+0.6	-1.2
Acc	58%	50%	70%	82%	77%	76%	76%	70%	72%	66%	55%
Carcass Weight (kg)	Eye Muscle Area (cm ²)	Rib Fat (mm)	Rump Fat (mm)	Retail Beef Yield (%)	IMF (%)						
+57	+3.6	-1.6	-1.5	+1.2	+0.1						
70%	63%	73%	72%	62%	60%						

Purchaser..... \$



Lot 20 - Raff Doris Y111

Every year she has calved down and continues to be extremely protective of her new born. Y111 is large in frame with great strength of spine and excellent milking qualities. AI to **DMM Shift 78S** due 26/02/12. Depastured **QRFD197** 28/05/11 to 11/07/11.

19 RAFF BURNETTE Z179 (APR) 28/07/2004

* HOFF HI SPADE S C 491
 S V F HI ROAD
 LADY BLACKBIRD 111 G D A R
SIRE: DDRV16 RACOVOLIS HI ROAD V16 (AI)
 G T JET MAX
 ST. PAULS JET'S PAGENT P14 (AI) (ET)
 WILLOW FIELDS LAURA L3 (AI) (ET)

 RITO 1B1 OF 5H11 BANDO
 RAFF TROJAN T11 (AI)
 QRF DUCHESS M10 (AI) (ET)
DAM: QRFV150 RAFF BURNETTE V150 (APR)
 G T MAXIMUM
 QRF BURNETTE P47 (APR) (AI)
 QRF BURNETTE L6 (APR) (AI)

Sired by a leading Jets Pagent P14 son this slick coated cow has not missed a calf although was off the registrar for several years. She is very functional and is calving down to our best Hoff sire. Depastured **Raff Distinction D197** 19/05/11 to 11/07/11.

FEBRUARY 2012 ANGUS BREEDPLAN											
HD 50K	Calving Ease Dir (%)	Calving Ease Dtrs (%)	Gest Length (days)	Bwth Wt (kg)	200 D Wt (kg)	400 D Wt (kg)	600 D Wt (kg)	Mat Cow Wt (kg)	Milk (kg)	Scrotal Size (cm)	Days to Calving (days)
EBV	-1.4	-1	-2.3	+4.6	+36	+68	+86	+85	+10	+1.0	-0.8
Acc	54%	46%	60%	82%	76%	74%	75%	70%	72%	57%	46%
Carcass Weight (kg)	Eye Muscle Area (cm ²)	Rib Fat (mm)	Rump Fat (mm)	Retail Beef Yield (%)	IMF (%)						
+54	+3.3	-1.9	-3.3	+1.6	+0.5						
68%	59%	71%	70%	57%	56%						

Purchaser..... \$

20 RAFF DORIS Y111 (APR) 28/06/2003

HOFF HI SPADE S C 491
 S V F HI ROAD
 LADY BLACKBIRD 111 G D A R
SIRE: DDRV16 RACOVOLIS HI ROAD V16 (AI) (ET)
 G T JET MAX
 ST. PAULS JET'S PAGENT P14 (AI) (ET)
 WILLOW FIELDS LAURA L3 (AI) (ET)

 V D A R NEW TREND 315
 RAFF TROOPER T6 (AI)
 RAFF DUCHESS R5 (AI) (ET)
DAM: QRFV37 RAFF DORIS V37 (APR)
 M A COMMANDER (IMP USA)
 QRF DORIS L72 (APR) (AI)
 RAFF G20 (APR)

FEBRUARY 2012 ANGUS BREEDPLAN											
HD 50K	Calving Ease Dir (%)	Calving Ease Dtrs (%)	Gest Length (days)	Bwth Wt (kg)	200 D Wt (kg)	400 D Wt (kg)	600 D Wt (kg)	Mat Cow Wt (kg)	Milk (kg)	Scrotal Size (cm)	Days to Calving (days)
EBV	-2.5	-0.3	-1.8	+6.8	+41	+66	+92	+94	+9	+1.1	-3.3
Acc	55%	47%	58%	81%	74%	75%	74%	68%	71%	63%	48%
Carcass Weight (kg)	Eye Muscle Area (cm ²)	Rib Fat (mm)	Rump Fat (mm)	Retail Beef Yield (%)	IMF (%)						
+45	+1.8	-0.6	-1.3	+0.3	+0.9						
69%	60%	71%	70%	58%	56%						

Purchaser..... \$

21 RAFF BURNETTE Y94 22/06/2003



Lot 21 - Raff Burnette Y94

A cow with a superior muzzle, extra width of hip and spring of rib. This is a good Angus cow with loads of volume. She has calved every year with her last Dictator D364 daughter exceptional. Depastured **Raff Distinction D197** 19/05/11 to 11/07/11.

G A R PRECISION 1680
 J L B EXACTO 416
 BROST BURGESS 041
SIRE: NAQV140 ARDROSSAN EXACTO V140 (AI) (ET)
 BURTHLENE PATRIOT 47M
 ARDROSSAN WILCOOLA Q17 (AI) (ET)
 ARDROSSAN WILCOOLA J12 (AI) (ET)
 R R TRAVELER 5204
 ANKONIAN TITLEIST
 ANKONY ANN 43W70
DAM: QRFR41 RAFF BURNETTE R41 (APR) (AI)
 QRF MAGIC M23 (APR) (AI) (ET)
 QRF BURNETTE P15 (APR) (TW)
 FORRES BURNETTE H13+88 (APR)

FEBRUARY 2012 ANGUS BREEDPLAN											
HD 50K	Calving Ease Dir (%)	Calving Ease Dtrs (%)	Gest Length (days)	Bwth Wt (kg)	200 D Wt (kg)	400 D Wt (kg)	600 D Wt (kg)	Mat Cow Wt (kg)	Milk (kg)	Scrotal Size (cm)	Days to Calving (days)
EBV	0	+0.5	-1.7	+3.4	+35	+61	+85	+100	+13	+0.5	-0.5
Acc	53%	45%	59%	82%	76%	75%	76%	74%	71%	64%	50%
Carcass Weight (kg)	Eye Muscle Area (cm ²)	Rib Fat (mm)	Rump Fat (mm)	Retail Beef Yield (%)	IMF (%)						
+48	-0.9	-0.4	0	-0.4	+0.2						
69%	59%	71%	70%	56%	54%						

Purchaser..... \$

22 RAFF DUCHESS U150 (AI) (ET) 4/9/1999

* BAND 234 OF IDEAL 3163
 TEHAMA BANDO 155
 TEHAMA BLACKCAP G373
SIRE: USA598 BON VIEW BANDO 598
 VOLTAGE HK K142
 BON VIEW DORA 56
 BON VIEW DORA 254
 PREMIER INDEPENDENCE K N
 PREMIER COMMODORE (IMP USA)
 TREE LANE PREMIER PROGRESS
DAM: NEAF34+86 NUAGE DUCHESS F34. (AI)
 DR SPOCK
 PREMIER JULIE 046H(IMP. US)
 R&J DUCHESS 740

This is a slick skinned Duchess cow and a direct flush sister to donor Raff Duchess U158 who ranks very high for Tenderness MVP's. Her calf from the following mating will be outstanding. Depastured **Raff Exterminator E201** 19/05/11 to 11/07/11.

FEBRUARY 2012 ANGUS BREEDPLAN											
HD 50K	Calving Ease Dir (%)	Calving Ease Dtrs (%)	Gest Length (days)	Bwth Wt (kg)	200 D Wt (kg)	400 D Wt (kg)	600 D Wt (kg)	Mat Cow Wt (kg)	Milk (kg)	Scrotal Size (cm)	Days to Calving (days)
EBV	+0.2	+2.5	-0.4	+3.2	+38	+59	+79	+52	+12	+0.7	+0.2
Acc	65%	60%	65%	79%	79%	78%	79%	78%	78%	76%	65%
Carcass Weight (kg)	Eye Muscle Area (cm ²)	Rib Fat (mm)	Rump Fat (mm)	Retail Beef Yield (%)	IMF (%)						
+47	-0.1	-1.9	-1	-0.5	+0.5						
74%	70%	75%	75%	67%	65%						

Purchaser..... \$

Lots 23 - 46

Cows and first calf heifers with Sept/Oct 2011 born calves at foot and rejoined - including some outstanding bull calves.



Lot 23 - Raff Burnette U197

This is as good a 3 in 1 package to be offered. U197 is very easy doing and sells with a superb calf at foot that has 'stud sire' written all over him. She sells with reluctance. **Sells with bull calf at foot** G412 born 09/10/11 sired by QRFE201. Depastured **Raff Explosive E108** 02/11/11 to 29/12/11.

23 RAFF BURNETTE U197 (AI) 24/11/1999

EMULATION 31
 EMULATION N BAR 5522
 ANKONY 8F78 LASS 8F275
SIRE: USAU23 N BAR EMULATION EXT
 EMULATION 31
 N BAR PRIMROSE 2424
 PRIMROSE N BAR 9962
 PINE DRIVE BIG SKY
 M A COMMANDER (IMP USA)
 M A PRINCESS ELECTRA
DAM: QRFM50 QRF BURNETTE M50 (AI) (ET)
 HOFF RAFFERTY S C 638
 FORRES BURNETTE K33 (AI)
 FORRES BURNETTE H1+88 (AI) (ET)

FEBRUARY 2012 ANGUS BREEDPLAN											
HD 50K	Calving Ease Dir (%)	Calving Ease Dtrs (%)	Gest Length (days)	Bwth Wt (kg)	200 D Wt (kg)	400 D Wt (kg)	600 D Wt (kg)	Mat Cow Wt (kg)	Milk (kg)	Scrotal Size (cm)	Days to Calving (days)
EBV	-2.2	+0.8	-2.2	+5.3	+38	+72	+96	+116	+11	+1.5	-2.1
Acc	63%	58%	65%	84%	80%	78%	78%	75%	77%	75%	63%
Carcass Weight (kg)	Eye Muscle Area (cm ²)	Rib Fat (mm)	Rump Fat (mm)	Retail Beef Yield (%)	IMF (%)						
+53	+0.8	-0.1	+0.5	-0.7	+0.1						
73%	67%	75%	74%	65%	64%						

Purchaser..... \$

24 RAFF DORIS Z201 (AI) (ET) 14/08/2004



Lot 24 - Raff Doris Z201

Full CA free flush sister to highly used AI sire Raff Midland Z204 who was purchased by Doug Tozer in 2005. This cow is a milky with a very good profile. She has calved every year with a daughter retained. **Sells with heifer calf at foot** G416 born 11/10/11 sired by QRFE201. Depastured **Raff Dallas D216** 02/11/11 to 29/12/11.

G A R PRECISION 1680
TWIN VALLEY PRECISION E161
W C C BLACKCAP C9
SIRE: USA13898124 BR MIDLAND
S A F NEUTRON
BR ROYAL LASS 7036-19
S A F ROYAL LASS 7036
TC STOCKMAN 2164
RAFF ULTIMATE U27 (AI) (ET)
RAFF BURNETTE M51
DAM: QRFW10 RAFF DORIS W10
R R TRAVELER 5204
RAFF DORIS S128 (AI) (ET)
FORRES DORIS H78+88 (AI)

FEBRUARY 2012 ANGUS BREEDPLAN												
EBV	Acc	Calving Ease Dir (%)	Calving Ease Dtrs (%)	Gest Length (days)	Bwth Wt (kg)	200 D Wt (kg)	400 D Wt (kg)	600 D Wt (kg)	Mat Cow Wt (kg)	Milk (kg)	Scrotal Size (cm)	Days to Calving (days)
		+1.5	61%	+2.2	54%	-6.1	+5.0	+45	+77	+101	+101	+14
+52	71%	+2.8	66%	+1.4	+2.0	+1.4	+2.0	+2.0	+2.0	-0.5	+1.5	+1.5
Carcass Weight (kg)		Eye Muscle Area (cm ²)		Rib Fat (mm)		Rump Fat (mm)		Retail Beef Yield (%)		IMF (%)		
+52		+2.8		+1.4		+2.0		+2.0		-0.5		
71%		66%		74%		72%		63%		63%		

Purchaser..... \$

25 RAFF DORIS B83 (APR) (AI) 8/6/2006

* S A R SUPERCHARGER 8418
HOFF CHARGER S C 242
HOFF MISS FLYER S C E01
SIRE: USA13119152 HOFF LIMITED EDITION SC 594
HOFF TRAIL BOSS S C 929
HOFF BOSS LADY S C 3V9
HOFF STARLETTE SC 441
RITO 9M9 OF 2036 SCOTCH CAP (AI)
RAFF SAMSON S29 (APR) (AI) (ET)
QRF BURNETTE M61 (APR) (AI)
DAM: QRFV4 RAFF DORIS V4
V D A R NEW TREND 802
QRF DORIS P37 (AI) (ET)
FORRES DORIS H78+88 (AI)

A Doris female solid in stature and docile in nature - a full brother sold for \$14,000 at our 2006 bull sale. **Sells with heifer calf at foot** G417 born 12/10/11 sired by QRFD345. Depastured **Raff Dallas D216** 02/11/11 to 29/12/11.



Lot 26 - Raff Duchess B128

Duchess B128 is very strong maternally who has extra girth, capacity, a good skin and width of pin. Her dam retired at 15 years of age. **Sells with bull calf at foot** G386 born 07/09/11 sired by QRFD216. Hand mated **Raff Explosive E108** on 20/02/12.

FEBRUARY 2012 ANGUS BREEDPLAN												
EBV	Acc	Calving Ease Dir (%)	Calving Ease Dtrs (%)	Gest Length (days)	Bwth Wt (kg)	200 D Wt (kg)	400 D Wt (kg)	600 D Wt (kg)	Mat Cow Wt (kg)	Milk (kg)	Scrotal Size (cm)	Days to Calving (days)
		-1.2	58%	-1.5	51%	-3.2	+5.1	+37	+62	+74	+46	+6
Carcass Weight (kg)		Eye Muscle Area (cm ²)		Rib Fat (mm)		Rump Fat (mm)		Retail Beef Yield (%)		IMF (%)		
+49		+5.6		-1.4		-1.9		+2.3		-0.5		
70%		64%		72%		71%		61%		60%		

Purchaser..... \$

26 RAFF DUCHESS B128 25/06/2006

BANQUET ARISTOCRAT P08 (AI)
BANQUET MERLOT X135 (AI) (ET)
BLACK GOLD CHAMPAGNE J031 (AI) (ET)
SIRE: VONZ021 BANQUET ZEALFUL Z021
SUMMITCREST SCOTCH CAP OB45
BANQUET DREAM X087 (AI) (ET)
BANQUET DREAM Q34 (AI) (ET)
TEHAMA BANDO 155
RITO 1B1 OF 5H11 BANDO
RITA 5H11 OF 1B14 RITO 9J9
DAM: QRFR26 RAFF DUCHESS R26 (AI) (ET)
PREMIER COMMODORE (IMP USA)
NUAGE DUCHESS F34. (AI) (ET)
PREMIER JULIE 046H(IMP. US)



Lot 27 - Raff Duchess B128

This is a big and powerful Time Frame daughter with some functional cows within her pedigree and a really good bull calf a foot. **Sells with bull calf at foot** G382 born 04/09/11 sired by QRFD216. Depastured **Raff Explosive E108** 21/09/11 to 29/12/11.

FEBRUARY 2012 ANGUS BREEDPLAN												
EBV	Acc	Calving Ease Dir (%)	Calving Ease Dtrs (%)	Gest Length (days)	Bwth Wt (kg)	200 D Wt (kg)	400 D Wt (kg)	600 D Wt (kg)	Mat Cow Wt (kg)	Milk (kg)	Scrotal Size (cm)	Days to Calving (days)
		-3.2	56%	-0.2	47%	0.1	+7.1	+38	+66	+93	+98	+5
Carcass Weight (kg)		Eye Muscle Area (cm ²)		Rib Fat (mm)		Rump Fat (mm)		Retail Beef Yield (%)		IMF (%)		
+47		-0.9		-1.1		-0.9		-0.8		+1.0		
69%		60%		71%		71%		58%		57%		

Purchaser..... \$

27 RAFF BURNETTE B211 (APR) 17/07/2006

CONNEALY DATELINE
VERMILION DATELINE 7078
VERMILION BLACKBIRD 5044
SIRE: VONY135 BANQUET TIME FRAME Y135 (AI) (ET)
ATAHUA LEGACY 26-90 (NZ) (AI) (ET)
BANQUET KIWI DREAM (AI)
1203 OF DELMONT (NZ) (AI)
ANKONIAN TITLEST
RAFF RUSTLER R73 (APR) (AI)
QRF BURNETTE P47 (APR) (AI)
DAM: QRFT62 RAFF BURNETTE T62 (APR)
BON VIEW BANDO 598
QRF BURNETTE R61 (APR) (AI)
QRF BURNETTE L36 (APR) (AI)

FEBRUARY 2012 ANGUS BREEDPLAN

HD 50K	Calving Ease Dir (%)	Calving Ease Dtrs (%)	Gest Length (days)	Bwth Wt (kg)	200 D Wt (kg)	400 D Wt (kg)	600 D Wt (kg)	Mat Cow Wt (kg)	Milk (kg)	Scrotal Size (cm)	Days to Calving (days)
EBV	+0.3	+0.5	-3.3	+3.8	+39	+73	+95	+90	+11	+2.4	-0.7
Acc	55%	48%	60%	82%	76%	75%	76%	76%	69%	63%	49%
Carcass Weight (kg)	Eye Muscle Area (cm ²)		Rib Fat (mm)	Rump Fat (mm)	Retail Beef Yield (%)		IMF (%)				
+53	+2.5		-0.8	-0.6	+0.3		+0.4				
69%	61%		72%	71%	59%		58%				

Purchaser..... \$

28 RAFF BURNETTE B223 (APR) 22/07/2006

* HOFF HI SPADE S C 491
S V F HI ROAD
LADY BLACKBIRD 111 G D A R
SIRE: DDRV16 RACOVOLIS HI ROAD V16 (AI)
G T JET MAX
ST. PAULS JET'S PAGENT P14 (AI) (ET)
WILLOW FIELDS LAURA L3 (AI) (ET)
SUMMITCREST SCOTCH CAP OB45
BANQUET VENZO V84 (AI) (ET)
BANQUET KIWI DREAM (AI)
DAM: QRFX178 RAFF BURNETTE X178 (APR)
V D A R NEW TREND 315
QRF BURNETTE M61 (APR) (AI)
FORRES E37. (APR)

Docility, soundness of structure and predictable pedigree are features of this lot - her calf has had a set back as a youngster. **Sells with bull calf at foot** G408 born 04/10/11 sired by QRFE201. Depastured **Raff Dallas D216** 02/11/11 to 29/12/11.

FEBRUARY 2012 ANGUS BREEDPLAN

HD 50K	Calving Ease Dir (%)	Calving Ease Dtrs (%)	Gest Length (days)	Bwth Wt (kg)	200 D Wt (kg)	400 D Wt (kg)	600 D Wt (kg)	Mat Cow Wt (kg)	Milk (kg)	Scrotal Size (cm)	Days to Calving (days)
EBV	-4.8	+0.8	-2.3	+6.8	+38	+70	+94	+103	+7	+1.2	-1.3
Acc	56%	47%	59%	82%	76%	75%	76%	76%	69%	57%	51%
Carcass Weight (kg)	Eye Muscle Area (cm ²)		Rib Fat (mm)	Rump Fat (mm)	Retail Beef Yield (%)		IMF (%)				
+47	+1.0		-1.2	-2.1	+0.8		+1.1				
69%	60%		71%	71%	59%		58%				

Purchaser..... \$

29 RAFF BURNETTE B257 (APR) 4/8/2006

* BANQUET ARISTOCRAT P08 (AI)
BANQUET MERLOT X135 (AI) (ET)
BLACK GOLD CHAMPAGNE J031 (AI)
SIRE: VONZ021 BANQUET ZEALFUL Z021
SUMMITCREST SCOTCH CAP OB45
BANQUET DREAM X087 (AI) (ET)
BANQUET DREAM Q34 (AI) (ET)
SCOTCH CAP
RITO 9M9 OF 2036 SCOTCH CAP (AI) (ET)
LEACHMAN BLACKBIRD 2036
DAM: QRFS22 RAFF BURNETTE S22 (APR) (AI)
V D A R NEW TREND 315
QRF BURNETTE M61 (APR) (AI)
FORRES E37. (APR)

The full brother to the dam of this lot was one of the most consistent breeding sires that we used in the late 90's. B257 is extremely quiet. **Sells with heifer calf at foot** G418 born 16/10/11 sired by QRFE201. Depastured **Raff Explosive E108** 02/11/11 to 29/12/11.

FEBRUARY 2012 ANGUS BREEDPLAN

HD 50K	Calving Ease Dir (%)	Calving Ease Dtrs (%)	Gest Length (days)	Bwth Wt (kg)	200 D Wt (kg)	400 D Wt (kg)	600 D Wt (kg)	Mat Cow Wt (kg)	Milk (kg)	Scrotal Size (cm)	Days to Calving (days)
EBV	-2.4	+0.2	-1.6	+6.1	+40	+65	+90	+77	+8	+0.8	-4.6
Acc	56%	48%	62%	82%	76%	75%	76%	76%	68%	60%	47%
Carcass Weight (kg)	Eye Muscle Area (cm ²)		Rib Fat (mm)	Rump Fat (mm)	Retail Beef Yield (%)		IMF (%)				
+46	+2.2		-0.4	-0.7	+0.5		+0.9				
69%	60%		71%	70%	58%		57%				

Purchaser..... \$

30 RAFF DORIS B283 (AI) 23/08/2006

* S A R SUPERCHARGER 8418
HOFF CHARGER S C 242
HOFF MISS FLYER S C E01
SIRE: USA13119152 HOFF LIMITED EDITION SC 594
HOFF TRAIL BOSS S C 929
HOFF BOSS LADY S C 3V9
HOFF STARLETTE SC 441
TWIN VALLEY PRECISION E161
BR MIDLAND
BR ROYAL LASS 7036-19
DAM: QRFZ2603 RAFF DORIS Z203 (AI) (ET)
RAFF ULTIMATE U27 (AI) (ET)
RAFF DORIS W10
RAFF DORIS S128 (AI) (ET)

This is a Limited Edition daughter from a flush sister to the popular and proven AI sire Raff Midland Z204 - an outstanding Royal Edge daughter is retained. **Sells with bull calf at foot** G407 born 03/10/11 sired by QRFD197. Hand mated **Raff Explosive E108** 31/12/11. Tested CAC.

FEBRUARY 2012 ANGUS BREEDPLAN

HD 50K	Calving Ease Dir (%)	Calving Ease Dtrs (%)	Gest Length (days)	Bwth Wt (kg)	200 D Wt (kg)	400 D Wt (kg)	600 D Wt (kg)	Mat Cow Wt (kg)	Milk (kg)	Scrotal Size (cm)	Days to Calving (days)
EBV	-3.3	-1.5	-2.6	+7.7	+46	+77	+100	+95	+9	+0.8	-0.1
Acc	61%	52%	70%	81%	76%	75%	75%	75%	68%	59%	53%
Carcass Weight (kg)	Eye Muscle Area (cm ²)		Rib Fat (mm)	Rump Fat (mm)	Retail Beef Yield (%)		IMF (%)				
+55	+4.6		0	0.5	+0.1		+0.9				
69%	62%		68%	66%	57%		57%				

Purchaser..... \$

110 years
of helping Aussie farmers grow

Visit the Miles District Banking Centre

 **Gavin Gunther, District Banking Manager**

 **07 4627 1855**

 **gavin.gunther@suncorp.com.au**

Suncorp-Metway Ltd ABN 66 010 831 722. 20336 15/02/12 A

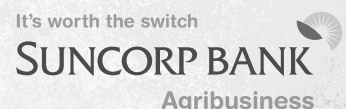



Lot 31 - Raff Doris C122

This is one of the largest frame cows on offer. She is a big muzzled and powerful individual - we have retained a full sister. **Sells with bull calf at foot** G395 born 19/09/11 sired by QRFD197. Depastured **Raff Explosive E108** 21/09/11 to 29/12/11. Tested CAC.

31 RAFF DORIS C122 18/06/2007

S A R SUPERCHARGER 8418
 HOFF CHARGER S C 242
 HOFF MISS FLYER S C E01
SIRE: USA13119152 HOFF LIMITED EDITION S C 594
 HOFF TRAIL BOSS S C 929
 HOFF BOSS LADY S C 3V9
 HOFF STARLETTE SC 441
 V D A R NEW TREND 315
 RAFF TROOPER T6 (AI)
 RAFF DUCHESS R5 (AI) (ET)
DAM: QRFV37 RAFF DORIS V37 (APR)
 M A COMMANDER (IMP USA)
 QRF DORIS L72 (APR) (AI)
 RAFF G20 (APR)

FEBRUARY 2012 ANGUS BREEDPLAN

HD 50K	Calving Ease Dir (%)	Calving Ease Dtrs (%)	Gest Length (days)	Bwth Wt (kg)	200 D Wt (kg)	400 D Wt (kg)	600 D Wt (kg)	Mat Cow Wt (kg)	Milk (kg)	Scrotal Size (cm)	Days to Calving (days)
EBV	-4.1	-3.3	-2.5	+9.6	+53	+83	+112	+100	+11	+0.8	+1.0
Acc	60%	51%	70%	82%	77%	76%	77%	71%	69%	64%	50%
Carcass Weight (kg)	Eye Muscle Area (cm ²)		Rib Fat (mm)	Rump Fat (mm)	Retail Beef Yield (%)	IMF (%)					
+56	+3.3		-1.7	-1.6	+0.6	+0.2					
70%	63%		73%	71%	61%	60%					

Purchaser..... \$

32 RAFF DORIS C126 (APR) (AI) 19/06/2007

S A R SUPERCHARGER 8418
 HOFF CHARGER S C 242
 HOFF MISS FLYER S C E01
SIRE: USA13119152 HOFF LIMITED EDITION
 HOFF TRAIL BOSS S C 929
 HOFF BOSS LADY S C 3V9
 HOFF STARLETTE SC 441
 RITO 9M9 OF 2036 SCOTCH CAP
 RAFF SAMSON S29 (APR) (AI) (ET)
 QRF BURNETTE M61 (APR) (AI)
DAM: QRFW20 RAFF DORIS W20 (APR)
 V D A R NEW TREND 802
 QRF DORIS P24 (APR) (AI)
 QRF DORIS L4 (APR) (AI)

A very long, complete and honest breeding Limited Edition daughter. She is sound in structure and weighs heavy. She had twins last year with a nice daughter retained. **Sells with bull calf at foot** G414 born 11/10/11 sired by QRFD216. Depastured **Raff Explosive E108** 02/11/11 to 29/12/11.

FEBRUARY 2012 ANGUS BREEDPLAN

HD 50K	Calving Ease Dir (%)	Calving Ease Dtrs (%)	Gest Length (days)	Bwth Wt (kg)	200 D Wt (kg)	400 D Wt (kg)	600 D Wt (kg)	Mat Cow Wt (kg)	Milk (kg)	Scrotal Size (cm)	Days to Calving (days)
EBV	-3.5	-3.4	-3.1	+8.4	+9	+85	+104	+86	+10	-0.6	-0.9
Acc	60%	52%	69%	82%	76%	75%	76%	72%	69%	59%	54%
Carcass Weight (kg)	Eye Muscle Area (cm ²)		Rib Fat (mm)	Rump Fat (mm)	Retail Beef Yield (%)	IMF (%)					
+61	+4.5		-2.9	-3.4	+2.5	-0.2					
69%	63%		73%	72%	61%	61%					

Purchaser..... \$

33 RAFF DUCHESS C151 (APR) 29/06/2007

S A R SUPERCHARGER 8418
 HOFF CHARGER S C 242
 HOFF MISS FLYER S C E01
SIRE: USA13119152 HOFF LIMITED EDITION
 HOFF TRAIL BOSS S C 929
 HOFF BOSS LADY S C 3V9
 HOFF STARLETTE SC 441
 RITO 9M9 OF 2036 SCOTCH CAP
 RAFF SAMSON S29 (APR) (AI) (ET)
 QRF BURNETTE M61 (APR) (AI)
DAM: QRFV50 RAFF DUCHESS V50 (APR)
 M A COMMANDER (IMP USA)
 QRF DUCHESS M10 (AI) (ET)
 NUAGE DUCHESS F34. (AI) (ET)

A more moderate cow that produced a magnificent DMM Shift 78S daughter we have retained as a first calf heifer. **Sells with bull calf at foot** G379 born 03/09/11 sired by QRFD216. Depastured **Raff Dallas D216** 21/09/11 to 29/12/11.

FEBRUARY 2012 ANGUS BREEDPLAN

HD 50K	Calving Ease Dir (%)	Calving Ease Dtrs (%)	Gest Length (days)	Bwth Wt (kg)	200 D Wt (kg)	400 D Wt (kg)	600 D Wt (kg)	Mat Cow Wt (kg)	Milk (kg)	Scrotal Size (cm)	Days to Calving (days)
EBV	+0.1	-2.9	-1.3	+4.1	+30	+56	+75	+66	+8	-0.3	+0.8
Acc	60%	52%	69%	82%	77%	76%	76%	77%	70%	62%	51%
Carcass Weight (kg)	Eye Muscle Area (cm ²)		Rib Fat (mm)	Rump Fat (mm)	Retail Beef Yield (%)	IMF (%)					
+50	+4.6		-2.3	-2.7	+1.9	0					
70%	64%		74%	73%	63%	61%					

Purchaser..... \$

34 RAFF BURNETTE D94 (APR) 25/05/2008

S A R SUPERCHARGER 8418
 HOFF CHARGER S C 242
 HOFF MISS FLYER S C E01
SIRE: USA13119152 HOFF LIMITED EDITION
 HOFF TRAIL BOSS S C 929
 HOFF BOSS LADY S C 3V9
 HOFF STARLETTE SC 441
 BANQUET ARISTOCRAT P08 (AI)
 BANQUET MERLOT X135 (AI) (ET)
 BLACK GOLD CHAMPAGNE J031
DAM: QRFB200 RAFF BURNETTE B200 (APR)
 YTHANBRAE GARDINER U3 (AI) (ET)
 RAFF BURNETTE X65
 RAFF BURNETTE U194

On her third calf this docile cow contains the powerful genetics of Banquet Merlot who was a bull we bought as a used sire a number of years ago. **Sells with bull calf at foot** G402 born 23/09/11 sired by QRFD216. Hand mated **Raff Dakota D85** 07/01/12.

FEBRUARY 2012 ANGUS BREEDPLAN

HD 50K	Calving Ease Dir (%)	Calving Ease Dtrs (%)	Gest Length (days)	Bwth Wt (kg)	200 D Wt (kg)	400 D Wt (kg)	600 D Wt (kg)	Mat Cow Wt (kg)	Milk (kg)	Scrotal Size (cm)	Days to Calving (days)
EBV	-4.3	-3.5	-2.9	+8.5	+8	+80	+108	+100	+4	+0.1	-0.3
Acc	56%	49%	66%	81%	76%	74%	74%	67%	64%	61%	46%
Carcass Weight (kg)	Eye Muscle Area (cm ²)		Rib Fat (mm)	Rump Fat (mm)	Retail Beef Yield (%)	IMF (%)					
+54	+2.8		-1.6	-1.6	+0.6	+0.5					
69%	62%		71%	71%	60%	58%					

Purchaser..... \$

35 RAFF DORIS D144 (APR) (AI) 23/06/2008

S A R SUPERCHARGER 8418
 HOFF CHARGER S C 242
 HOFF MISS FLYER S C E01
SIRE: USA13119152 HOFF LIMITED EDITION
 HOFF TRAIL BOSS S C 929
 HOFF BOSS LADY S C 3V9
 HOFF STARLETTE SC 441
 RITO 1B1 OF 5H11 BANDO
 RAFF TROJAN T11 (AI)
 QRF DUCHESS M10 (AI) (ET)
DAM: QRFV188 RAFF DORIS V188 (APR)
 V D A R NEW TREND 315
 RAFF DORIS S130 (AI) (ET)
 FORRES DORIS H78+88 (AI)

From a proven Doris cow family and with a daughter retained this smoothly made Limited Edition cow will breed consistently. **Sells with bull calf at foot** G394 born 19/09/11 sired by QRFE201. Depastured **Raff Dallas D216** 21/09/11 to 29/12/11.

FEBRUARY 2012 ANGUS BREEDPLAN

HD 50K	Calving Ease Dir (%)	Calving Ease Dtrs (%)	Gest Length (days)	Bwth Wt (kg)	200 D Wt (kg)	400 D Wt (kg)	600 D Wt (kg)	Mat Cow Wt (kg)	Milk (kg)	Scrotal Size (cm)	Days to Calving (days)
EBV	-2.1	-2	-1.2	+7.8	+41	+66	+83	+73	+4	+0.9	+0.4
Acc	58%	51%	69%	74%	75%	74%	74%	69%	68%	61%	49%
Carcass Weight (kg)	Eye Muscle Area (cm ²)		Rib Fat (mm)	Rump Fat (mm)	Retail Beef Yield (%)	IMF (%)					
+43	+3.0		-0.8	-0.7	+0.6	+0.2					
69%	62%		72%	71%	60%	59%					

Purchaser..... \$

36 RAFF BURNETTE D254 (APR) 3/18/2008



Lot 36 - Raff Burnette D254

The only Brigadere daughter to sell that has a great profile and udder qualities. Just like her dam and grand dam she carries condition well. **Sells with heifer calf at foot** G390 born 11/09/11 sired by QRFD345. Depastured **Raff Encore E110** 21/09/11 to 28/11/11.

HOFF CHARGER S C 242
HOFF LIMITED EDITION S C 594
HOFF BOSS LADY S C 3V9
SIRE: QRFB268 RAFF BRIGADERE B268 (AI) (ET)
BANQUET ROUGH N TOUGH T113 (AI) (ET)
BANQUET CHAMPAGNE X141 (AI) (ET)
MERRIBROOK CHAMPAGNE R49 (AI) (ET)
B/R NEW DESIGN 036
YTHANBRAE GARDINER U3 (AI) (ET)
G A R MAX 678
DAM: QRFX35 RAFF BURNETTE X35 (APR)
RAFF SAMSON S29 (APR) (AI) (ET)
RAFF BURNETTE U175 (APR)
RAFF BURNETTE R60 (APR) (AI)

FEBRUARY 2012 ANGUS BREEDPLAN											
HD 50K	Calving Ease Dir (%)	Calving Ease Dtrs (%)	Gest Length (days)	Bwth Wt (kg)	200 D Wt (kg)	400 D Wt (kg)	600 D Wt (kg)	Mat Cow Wt (kg)	Milk (kg)	Scrotal Size (cm)	Days to Calving (days)
EBV	-1.2	-1.4	--	+5.7	+45	+80	+103	+93	+10	+0.2	-1.8
Acc	49%	41%		71%	71%	68%	71%	63%	60%	59%	39%
Carcass Weight (kg)	Eye Muscle Area (cm ²)	Rib Fat (mm)	Rump Fat (mm)	Retail Beef Yield (%)	IMF (%)						
+61	+5.3	-1.7	-1.5	+1.4	+1.1						
65%	58%	69%	68%	55%	52%						

Purchaser..... \$

37 RAFF DORIS D278 (APR) 9/18/2008

* BANQUET ARISTOCRAT P08 (AI)
BANQUET MERLOT X135 (AI) (ET)
BLACK GOLD CHAMPAGNE J031 (AI)
SIRE: VONZ021 BANQUET ZEALFUL Z021
SUMMITCREST SCOTCH CAP OB45
BANQUET DREAM X087 (AI) (ET)
BANQUET DREAM Q34 (AI) (ET)
HOFF CHARGER S C 242
HOFF LIMITED EDITION S C 594
HOFF BOSS LADY S C 3V9
DAM: QRFB121 RAFF DORIS B121 (APR) (AI)
RAFF ULTIMATE U27 (AI) (ET)
RAFF DORIS X62 (APR)
RAFF DORIS T71 (APR)

There are some really quiet natured females in her pedigree. Her calf at foot is a good corrective mating that adds bone and thickness. **Sells with bull calf at foot** G404 born 25/09/11 sired by QRFE106. Depastured **Raff Dallas D216** 02/11/11 to 29/12/11.

FEBRUARY 2012 ANGUS BREEDPLAN											
HD 50K	Calving Ease Dir (%)	Calving Ease Dtrs (%)	Gest Length (days)	Bwth Wt (kg)	200 D Wt (kg)	400 D Wt (kg)	600 D Wt (kg)	Mat Cow Wt (kg)	Milk (kg)	Scrotal Size (cm)	Days to Calving (days)
EBV	-5.8	-2	-1	+8.5	+50	+86	+111	+91	+8	+1.2	-0.1
Acc	53%	46%	58%	71%	73%	72%	74%	75%	64%	56%	39%
Carcass Weight (kg)	Eye Muscle Area (cm ²)	Rib Fat (mm)	Rump Fat (mm)	Retail Beef Yield (%)	IMF (%)						
+56	+2.0	-0.8	-0.8	+0.0	+0.9						
68%	59%	71%	69%	57%	56%						

Purchaser..... \$

38 RAFF STARLETTE E111 (AI) 26/04/2009

R&J D F W 1388
HOFF GREAT WESTERN S C 456
HOFF MISS S C 1112
SIRE: USA11983670 HOFF TRAIL BOSS S C 929
ONEILLS RENOVATOR
HOFF MISS RENOVATION SC 856
HOFF RITO 72 OF S C 259
HOFF SUPER STAR S C 464
HOFF SUPER BULL S C 5113
HOFF SCOTCH CAP 170
DAM: USA12298232 HOFF STARLETTE SC 441
FAIRFIELD HI GUY
HOFF HI GAL S C 410
MARSHALL LAD OF S C 8

This fully imported Hoff female resulted from the matings to produce a full genetic sister to the dam of Limited Edition. **Sells with bull calf at foot** G357 born 22/08/11 sired by QRFX3. Depastured **Raff Empire E269** 07/10/11 to 11/12/11.

FEBRUARY 2012 ANGUS BREEDPLAN											
HD 50K	Calving Ease Dir (%)	Calving Ease Dtrs (%)	Gest Length (days)	Bwth Wt (kg)	200 D Wt (kg)	400 D Wt (kg)	600 D Wt (kg)	Mat Cow Wt (kg)	Milk (kg)	Scrotal Size (cm)	Days to Calving (days)
EBV	-0.9	-1	-0.8	+6.8	+45	+75	+96	+86	+6	+1.6	+0.4
Acc	51%	44%	53%	78%	72%	70%	72%	64%	62%	55%	38%
Carcass Weight (kg)	Eye Muscle Area (cm ²)	Rib Fat (mm)	Rump Fat (mm)	Retail Beef Yield (%)	IMF (%)						
+54	+2.1	-2.2	-1.5	+1.1	-0.5						
65%	59%	68%	66%	53%	52%						

Purchaser..... \$



Lot 39 - Raff Burnette E226

This is a good looking young female with a high quality calf at foot. His sire, Raff Enticer, sold privately for \$16,500 last year. **Sells with bull calf at foot** G405 born 26/09/11 sired by QRFE66. Depastured **Raff Explosive E108** 02/11/11 to 29/12/11.

39 RAFF BURNETTE E226 (APR) (AI) 6/18/2009

S A R SUPERCHARGER 8418
HOFF CHARGER S C 242
HOFF MISS FLYER S C E01
SIRE: USA13119152 HOFF LIMITED EDITION S C 594
HOFF TRAIL BOSS S C 929
HOFF BOSS LADY S C 3V9
HOFF STARLETTE SC 441
SUMMITCREST SCOTCH CAP OB45
RAFF XQUISITE X167 (AI) (ET)
RAFF DORIS S128 (AI) (ET)
DAM: QRFX113 RAFF BURNETTE Z113 (APR)
YTHANBRAE GARDINER U3 (AI) (ET)
RAFF BURNETTE W92 (APR)
RAFF BURNETTE U57 (APR)

FEBRUARY 2012 ANGUS BREEDPLAN											
HD 50K	Calving Ease Dir (%)	Calving Ease Dtrs (%)	Gest Length (days)	Bwth Wt (kg)	200 D Wt (kg)	400 D Wt (kg)	600 D Wt (kg)	Mat Cow Wt (kg)	Milk (kg)	Scrotal Size (cm)	Days to Calving (days)
EBV	-2	-2.4	-2.5	+7.5	+46	+81	+101	+83	+10	+0.5	-0.6
Acc	56%	50%	65%	71%	73%	72%	73%	66%	65%	57%	49%
Carcass Weight (kg)	Eye Muscle Area (cm ²)	Rib Fat (mm)	Rump Fat (mm)	Retail Beef Yield (%)	IMF (%)						
+56	+3.2	-1.1	-1.6	+0.5	+0.6						
68%	62%	71%	70%	59%	59%						

Purchaser..... \$

40

RAFF BURNETTE E255 (APR) 11/8/2009



Lot 40 - Raff Burnette E255

Burnette E255 is a very feminine, angular and refined first calver who combines some great genetics that live long and breed on. **Sells with heifer calf at foot** G383 born 04/09/11 sired by QRFD353. Depastured Raff Exterminator E201 21/09/11 to 03/01/12.

SCOTCH CAP
 PACK POWER SCOTCH CAP 889 (ET)
 SIR WMS ELBA 374
SIRE: CMDY157 MERRIDALE GOLD LABEL Y157 (AI) (ET)
 ONEILLS RENOVATOR
 DREWDAL VICKY T23 (AI) (ET)
 MERRIGRANGE VICKY D114. (AI) (ET)
 S V F HI ROAD
 RACOVOLIS HI ROAD V16 (AI) (ET)
 ST. PAULS JET'S PAGENT P14 (AI) (ET)
DAM: QRFZ120 RAFF BURNETTE Z120 (APR)
 RAFF SONIC S71 (APR) (AI) (ET)
 RAFF BURNETTE U10 (APR)
 QRF BURNETTE R107 (APR) (AI)

FEBRUARY 2012 ANGUS BREEDPLAN												
HD 50K		Calving Ease Dir (%)	Calving Ease Dtrs (%)	Gest Length (days)	Bwth Wt (kg)	200 D Wt (kg)	400 D Wt (kg)	600 D Wt (kg)	Mat Cow Wt (kg)	Milk (kg)	Scrotal Size (cm)	Days to Calving (days)
EBV	Acc	-1.2	+0.6	-0.8	+4.2	+32	+62	+84	+87	+8	+0.8	-2.1
		51%	44%	52%	71%	72%	71%	72%	64%	61%	56%	41%
Carcass Weight (kg)		Eye Muscle Area (cm ²)		Rib Fat (mm)		Rump Fat (mm)		Retail Beef Yield (%)		IMF (%)		
+50		+3.0		-0.4		-0.6		+0.6		+1.4		
66%		58%		70%		69%		56%		54%		

Purchaser..... \$

41

RAFF DORIS E320 13/09/2009

HYLINE RIGHT WAY 781
 ROSSANDER BLACK THUNDER A191 (AI)
 ROSSANDER ESTELLA X339 (AI) (ET)
SIRE: QRFC224 RAFF BLACK THUNDER C224
 V D A R NEW TREND 315
 QRF BURNETTE Q88 (AI) (ET)
 FORRES BURNETTE K41 (AI) (ET)
 HOFF CHARGER S C 242
 HOFF LIMITED EDITION S C 594
 HOFF BOSS LADY S C 3V9
DAM: QRFA52 RAFF DORIS A52 (AI)
 BANQUET VENZO V84 (AI) (ET)
 RAFF DORIS X105 (AI) (ET)
 RAFF DORIS V9

A young matron that, on her first calf, reminded us how protective mothers can be. The dam of her sire is still active here at 16 years of age. **Sells with heifer calf at foot** G401 born 22/09/11 sired by QRFE201. Hand mated Raff Fortune F344 on 21/02/12.

FEBRUARY 2012 ANGUS BREEDPLAN												
HD 50K		Calving Ease Dir (%)	Calving Ease Dtrs (%)	Gest Length (days)	Bwth Wt (kg)	200 D Wt (kg)	400 D Wt (kg)	600 D Wt (kg)	Mat Cow Wt (kg)	Milk (kg)	Scrotal Size (cm)	Days to Calving (days)
EBV	Acc	-3.6	-0.2	--	+7.4	+41	+72	+90	+76	+8	+2.6	-2.1
		46%	40%		67%	69%	68%	68%	59%	56%	51%	35%
Carcass Weight (kg)		Eye Muscle Area (cm ²)		Rib Fat (mm)		Rump Fat (mm)		Retail Beef Yield (%)		IMF (%)		
+45		+1.8		-0.7		-0.5		+0.4		+0.2		
63%		55%		67%		65%		51%		51%		

Purchaser..... \$

42

RAFF DORIS E336 30/09/2009

CONNEALY DATELINE
 VERMILION DATELINE 7078
 VERMILION BLACKBIRD 5044
SIRE: BCHA10 J & C APPEAL A10 (AI)
 CIRCLE A 2000 PLUS
 J & C MISS CHEYENNE W3 (AI) (ET)
 MERRIBROOK MISS CHEYENNE S18
 HOFF CHARGER S C 242
 HOFF LIMITED EDITION S C 594
 HOFF BOSS LADY S C 3V9
DAM: QRFA6 RAFF DORIS A6 (AI)
 RAFF ULTIMATE U27 (AI) (ET)
 RAFF DORIS W10
 RAFF DORIS S128 (AI) (ET)

There are some really heavy weighing animals in her direct pedigree along with high selling females. She is a genetically superior cow. **Sells with bull calf at foot** G389 born 09/09/11 sired by QRFE201. Depastured Raff Exterminator E201 21/09/11 to 03/01/12.

FEBRUARY 2012 ANGUS BREEDPLAN												
HD 50K		Calving Ease Dir (%)	Calving Ease Dtrs (%)	Gest Length (days)	Bwth Wt (kg)	200 D Wt (kg)	400 D Wt (kg)	600 D Wt (kg)	Mat Cow Wt (kg)	Milk (kg)	Scrotal Size (cm)	Days to Calving (days)
EBV	Acc	-5.2	-1.1	-2.5	+8.7	+53	+91	+121	+116	+11	+1.4	+0.1
		52%	45%	56%	69%	71%	70%	70%	65%	60%	57%	40%
Carcass Weight (kg)		Eye Muscle Area (cm ²)		Rib Fat (mm)		Rump Fat (mm)		Retail Beef Yield (%)		IMF (%)		
+65		+4.2		-1.5		-1.5		+0.8		+0.2		
65%		58%		69%		68%		55%		54%		

Purchaser..... \$

MOORE STEPHENS
 ACCOUNTANTS & ADVISORS

Moore Stephens Queensland, your Agribusiness Specialists

For **business advice**, make an appointment to see the team at Moore Stephens Queensland.

Our **local experts** pride themselves on their wealth of knowledge in agribusiness allowing them to assist clients with budgeting and cash flow management, training in farm software, business plans, reports, succession planning and grant applications.

Our Toowoomba professionals are partnered by our other Queensland offices giving them access to a wealth of knowledge from specialists who are experts in their field.

Contact **Ben Mendl**, your local trusted Agribusiness Specialist today:

Level 1, 632 Ruthven Street, Toowoomba QLD 4350
T +61 (0)7 4616 3000
F +61 (0)7 4616 3001
toowoomba@moorestephens.com.au



www.moorestephens.com.au

Serious about Success®

Liability limited by a scheme approved under Professional Standards Legislation. Moore Stephens is a network of independent firms which are independent members of Moore Stephens International Limited – members in principal cities throughout the world.



Lot 43 - Raff Doris F32

This is the first of our 'F' heifers to sell. Doris F32 is impeccably quite, very long and has the individual presence that suggests she will mature to be a powerful matron. Depastured **Raff Ego E266** 28/05/11 to 11/07/11

43 RAFF DORIS F32 (AI) 4/3/2010

HIGH VALLEY 4C6 AMBUSH
 DMM AMBUSH 03M
 DMM MISSESSENCE 108J
SIRE: CAN1351558 DMM SHIFT 78S
 ANGUS ACRES BANDY 96X
 DMM MISS ESSENCE 90K
 JRM MISS ESSENCE 8U
 SCOTCH CAP
 CAMDEN VIEW BLACK DOUGLAS V3 (AI) (ET)
 PREMIER JULIE 046H(IMP. US)
DAM: QRFZ140 RAFF DORIS Z140
 V D A R NEW TREND 315
 RAFF DORIS S130 (AI) (ET)
 FORRES DORIS H78+88 (AI)

FEBRUARY 2012 ANGUS BREEDPLAN

HD 50K		Calving Ease Dir (%)	Calving Ease Dtrs (%)	Gest Length (days)	Bwth Wt (kg)	200 D Wt (kg)	400 D Wt (kg)	600 D Wt (kg)	Mat Cow Wt (kg)	Milk (kg)	Scrotal Size (cm)	Days to Calving (days)
EBV	Acc	-4.7	+0.2	0.8	+10.0	+47	+75	+103	+96	+10	+1.3	--
46%	38%	65%	79%	74%	72%	73%	65%	56%	53%			
Carcass Weight (kg)	Eye Muscle Area (cm ²)	Rib Fat (mm)	Rump Fat (mm)	Retail Beef Yield (%)	IMF (%)							
+42	-2	-1.9	-1.3	-0.6	+0.6	65%	54%	68%	67%	51%	51%	

Purchaser..... \$

44 RAFF DORIS F40 (APR) (AI) 6/3/2010

* CIRCLE A ADVENTURE 0124
 ONEILLS EXPEDITION
 ONEILLS DELIA 715
SIRE: USA15859614 ONEILLS ROYAL EDGE K337
 LEACHMAN BOOM TIME
 ONEILLS ROYAL LADY 38
 ONEILLS ROYAL LADY 10
 TC STOCKMAN 2164
 RAFF ULTIMATE U27 (AI) (ET)
 RAFF BURNETTE M51
DAM: QRFB54 RAFF DORIS B54 (APR) (AI)
 BANQUET VENZO V84 (AI) (ET)
 RAFF DORIS Z25 (APR) (AI)
 RAFF DORIS W5 (APR)

Raff Doris F40 is a considered of moderate maturity when compared within our herd and described as the efficient type by some. She is extremely docile in nature. Depastured **Raff Ego E266** 28/05/11 to 11/07/11.

45 RAFF DORIS F76 (AI) 25/03/2010

* HIGH VALLEY 4C6 AMBUSH
 DMM AMBUSH 03M
 DMM MISSESSENCE 108J
SIRE: CAN1351558 DMM SHIFT 78S
 ANGUS ACRES BANDY 96X
 DMM MISS ESSENCE 90K
 JRM MISS ESSENCE 8U
 BANQUET MERLOT X135 (AI) (ET)
 BANQUET ZEALFUL Z021
 BANQUET DREAM X087 (AI) (ET)
DAM: QRFB150 RAFF DORIS B150
 PAPA FORTE 1921
 RAFF DORIS V117 (AI) (ET)
 RAFF DORIS R101 (AI) (ET)

Another Doris female that is both smooth shouldered and smooth skinned. Her 3rd dam, Doris V117, had a magnificent Raff Explosive E108 son that will certainly be considered for stud duties. Depastured **Raff Ego E266** 28/05/11 to 11/07/11. Untested 50% CA carrier.

FEBRUARY 2012 ANGUS BREEDPLAN

HD 50K		Calving Ease Dir (%)	Calving Ease Dtrs (%)	Gest Length (days)	Bwth Wt (kg)	200 D Wt (kg)	400 D Wt (kg)	600 D Wt (kg)	Mat Cow Wt (kg)	Milk (kg)	Scrotal Size (cm)	Days to Calving (days)
EBV	Acc	-0.8	-0.8	0	+5.9	+41	+73	+93	+85	+9	+0.8	--
46%	38%	65%	78%	73%	72%	72%	64%	56%	53%			
Carcass Weight (kg)	Eye Muscle Area (cm ²)	Rib Fat (mm)	Rump Fat (mm)	Retail Beef Yield (%)	IMF (%)							
+50	+1.0	-1.2	-0.4	-0.5	+0.7	64%	54%	68%	66%	51%	51%	

Purchaser..... \$



Lot 46 - Raff Lady Durham F102

This is a magnificent fully imported Hoff heifer. With over 150 embryos imported from her dam the first 29 to sell have averaged \$7,750. F102 is stacked of proven genetics within an outstanding phenotype - we have sisters retained. Depastured **Raff XFactor X3** 28/05/11 to 11/07/11.

46 RAFF LADY DURHAM F102 (AI) 22/04/2010

KEN CARYL MR ANGUS 8017
 PREMIER INDEPENDENCE K N
 FREESTATE BARBARA 871 OF KAF
SIRE: USA2943 ONEILLS RENOVATOR
 HAPPYVALE BLACKCAP G 72E
 ONEILLS ERALINE 42
 ONEILLS ERALINE 12
 R&J D F W 1388
 HOFF BULL DURHAM S C 849
 HOFF VALENTINE S C 856
DAM: USA11995131 HOFF LADY DURHAM S C 540 (ET)
 R&J DALLAS 752
 HOFF DALLAS OF S C 766
 RITO 91 OF S C 513

FEBRUARY 2012 ANGUS BREEDPLAN

HD 50K		Calving Ease Dir (%)	Calving Ease Dtrs (%)	Gest Length (days)	Bwth Wt (kg)	200 D Wt (kg)	400 D Wt (kg)	600 D Wt (kg)	Mat Cow Wt (kg)	Milk (kg)	Scrotal Size (cm)	Days to Calving (days)
EBV	Acc	-0.7	+2.2	0	+4.7	+34	+58	+73	+79	+4	+0.0	+0.2
60%	54%	60%	79%	75%	74%	74%	69%	66%	64%			
Carcass Weight (kg)	Eye Muscle Area (cm ²)	Rib Fat (mm)	Rump Fat (mm)	Retail Beef Yield (%)	IMF (%)							
+46	+1.8	-0.9	-0.6	0	+0.6	69%	65%	72%	71%	61%	61%	

Purchaser..... \$

BUYERS CHOICE

These two unique heifers are offered together with the successful bidder taking their pick lot with Raff Angus to keep the remaining heifer. This is an outstanding opportunity to secure the first daughter of Australia's most acclaimed show bull for 2011 - Raff Empire E269. Their dam is a fully imported Hoff female from the influential donor Blackbird 5217. These Buyers Choice lots are genetically superior, have total performance and individual excellence - be sure to consider these heifers.



Lot 47 - Raff Blackbird G296



Lot 48 - Raff Blackbird G306

HD50K MOLECULAR VALUE PREDICTORS - RAFF BLACKBIRD G296 (ET)



Calving		Fertility		Growth			Feedlot			Carcase					
CE	CE DTRS	BW	SS	WW	MILK	YW	MCW	DMI	NFI	FDG	CW+	RIB	EMA	MARB	TEND
%	%	kg	cm	kg	kg	kg	kg	kg/d	kg/d	kg/d	kg	mm	cm2	%	kgSF
-1.2	0.1	3.8	1.8	21	7	65	91	0.12	-0.05	0.21	19	-0.7	2.4	0.6	-0.19
Top	Top	Top	Top	Top	Top	Top	Top	Top	Top	Top	Top	Top	Top	Top	Top
95%	70%	95%	15%	15%	15%	15%	80%	75%	80%	15%	9%	95%	25%	25%	90%

HD50K MOLECULAR VALUE PREDICTORS - RAFF BLACKBIRD G306 (ET)

Calving		Fertility		Growth			Feedlot			Carcase					
CE	CE DTRS	BW	SS	WW	MILK	YW	MCW	DMI	NFI	FDG	CW+	RIB	EMA	MARB	TEND
%	%	kg	cm	kg	kg	kg	kg	kg/d	kg/d	kg/d	kg	mm	cm2	%	kgSF
-0.2	0.9	3.7	2.1	20	7	65	92	-0.16	-0.11	0.18	15	0.0	2.0	0.4	-0.21
Top	Top	Top	Top	Top	Top	Top	Top	Top	Top	Top	Top	Top	Top	Top	Top
75%	40%	95%	7%	15%	15%	20%	85%	25%	50%	25%	20%	60%	35%	45%	85%



Raff Empire E269

VERMILION DATELINE 7078
 J & C APPEAL A10 (AI)
 J & C MISS CHEYENNE W3 (AI) (ET)
SIRE: QRFE269 RAFF EMPIRE E269
 S A F 598 BANDO 5175
 RAFF DORIS A55 (AI)
 RAFF DORIS Y70 (AI) (ET)



Raff Blackbird E305

G T EXPO
 SHADY BROOK PRIME 251F
 V D A R LUCY 626
DAM: QRFE305 RAFF BLACKBIRD E305 (AI) (ET)
 S V F BANDOLIER
 HOFF BLACKBIRD 594 5217 (ET)
 HOFF BOSS LADY S C 3V9

RAFF EMPIRE E269 FEBRUARY 2012 ANGUS BREEDPLAN

HD 50K	Calving Ease Dir (%)	Calving Ease Dtrs (%)	Gest Length (days)	Bwth Wt (kg)	200 D Wt (kg)	400 D Wt (kg)	600 D Wt (kg)	Mat Cow Wt (kg)	Milk (kg)	Scrotal Size (cm)	Days to Calving (days)
EBV	-3.2	+0.2	-3.5	+8.5	+66	+107	+140	+129	+17	+2.5	-3.2
Acc	53%	46%	60%	81%	74%	89%	88%	64%	59%	55%	38%
Carcass Weight (kg)	Eye Muscle Area (cm ²)		Rib Fat (mm)	Rump Fat (mm)	Retail Beef Yield (%)	IMF (%)					
+80	+5.0		-1.1	-1.0	+0.7	+0.7					
61%	55%		82%	59%	49%	60%					

RAFF BLACKBIRD E305 FEBRUARY 2012 ANGUS BREEDPLAN

HD 50K	Calving Ease Dir (%)	Calving Ease Dtrs (%)	Gest Length (days)	Bwth Wt (kg)	200 D Wt (kg)	400 D Wt (kg)	600 D Wt (kg)	Mat Cow Wt (kg)	Milk (kg)	Scrotal Size (cm)	Days to Calving (days)
EBV	+2.1	+0.9	-3.4	+4.8	+43	+82	+106	+91	+15	+2.4	
Acc	49%	41%	50%	80%	73%	71%	88%	59%	58%	68%	
Carcass Weight (kg)	Eye Muscle Area (cm ²)		Rib Fat (mm)	Rump Fat (mm)	Retail Beef Yield (%)	IMF (%)					
+63	+4.9		-0.5	-0.3	+1.0	+1.0					
63%	54%		59%	55%	44%	46%					

Purchaser \$

Lots 49 - 71

PTIC rising two year old "F" heifers including fully imported Hoff genetics.

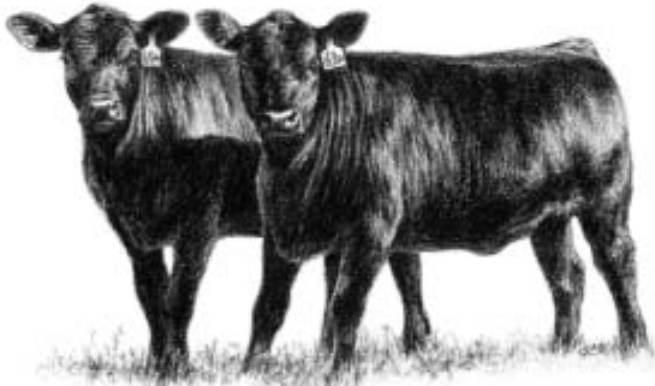

Lot 49 - Raff Lady Durham F140

This is another feature lot of the sale that is a fully imported Hoff heifer of outcross genetics to the mainstream Angus. Shown as a heifer F140 is an attractive individual and full sister to used sire **Raff Enticer E66**. AI to Raff Empire E269 due 21/07/12. Depastured QRFE266 05/11/11 to 06/01/12.

49 RAFF LADY DURHAM F140 16/06/2010

BROST POWER DRIVE
LEACHMAN PROMPTER
LEACHMAN LASS 1004
SIRE: USA300151 TC DIVIDENT 963
TRAVELER 3173 G D A R
T C ERICA EILEEN 6006
TC ERICA EILEEN 4029

R&J D F W 1388
HOFF BULL DURHAM S C 849
HOFF VALENTINE S C 856
DAM: USA11995131HOFF LADY DURHAM S C 540 (ET)
R&J DALLAS 752
HOFF DALLAS OF S C 766
RITO 91 OF S C 513

FEBRUARY 2012 ANGUS BREEDPLAN												
HD 50K	Calving Ease Dir (%)	Calving Ease Dtrs (%)	Gest Length (days)	Bwth Wt (kg)	200 D Wt (kg)	400 D Wt (kg)	600 D Wt (kg)	Mat Cow Wt (kg)	Milk (kg)	Scrotal Size (cm)	Days to Calving (days)	
EBV	-0.6	-0.4	-0.9	+4.1	+43	+72	+90	+99	+10	+0.5		
Acc	50%	42%	51%	78%	71%	71%	72%	65%	61%	59%		
Carcass Weight (kg)	Eye Muscle Area (cm ²)	Rib Fat (mm)	Rump Fat (mm)	Retail Beef Yield (%)	IMF (%)							
+58	+1.5	-1.3	-0.2	-0.5	+0.6							
66%	59%	69%	67%	54%	54%							

Purchaser..... \$

50 RAFF DORIS F341 (APR) 6/10/2010

* CONNEALY TIMELINE
CONNEALY DANNY BOY
ENERGY OF CONANGA 4851
SIRE: QRFD218 RAFF DEFENDER D218 (AI) (ET)
HOFF WESTWIND S C 070
HOFF MORIAH S C 635 (ET)
HOFF MISS SUNSHINE S C 9262
HOFF CHARGER S C 242
HOFF LIMITED EDITION S C 594
HOFF BOSS LADY S C 3V9
DAM: QRFB121 RAFF DORIS B121 (APR) (AI)
RAFF ULTIMATE U27 (AI) (ET)
RAFF DORIS X62 (APR)
RAFF DORIS T71 (APR)

Doris F341 contains a pedigree dense with Hoff Scotch Cap Angus genetics. She is just a young heifer for now who will mature to be of large frame and docile in nature. Depastured **Raff Frodo F117** 26/09/11 to 06/01/12.

FEBRUARY 2012 ANGUS BREEDPLAN												
HD 50K	Calving Ease Dir (%)	Calving Ease Dtrs (%)	Gest Length (days)	Bwth Wt (kg)	200 D Wt (kg)	400 D Wt (kg)	600 D Wt (kg)	Mat Cow Wt (kg)	Milk (kg)	Scrotal Size (cm)	Days to Calving (days)	
EBV	-4.8	-1.7		+7.7	+44	+76	+100	+101	+8	+1.3		
Acc	46%	38%		78%	71%	70%	70%	63%	53%	52%		
Carcass Weight (kg)	Eye Muscle Area (cm ²)	Rib Fat (mm)	Rump Fat (mm)	Retail Beef Yield (%)	IMF (%)							
+55	+4.0	-2.4	-2.2	1.6	-0.5							
64%	56%	68%	66%	52%	52%							

Purchaser..... \$

51 RAFF BURNETTE F334 29/09/2010

* S A R SUPERCHARGER 8418
HOFF CHARGER S C 242
HOFF MISS FLYER S C E01
SIRE: QRFD85 RAFF DAKOTA D85 (AI) (ET)
S V F BANDOLIER
HOFF BLACKBIRD 594 5217 (ET)
HOFF BOSS LADY S C 3V9
EMULATION N BAR 5522
N BAR EMULATION EXT
N BAR PRIMROSE 2424
DAM: QRFU197 RAFF BURNETTE U197 (AI)
M A COMMANDER (IMP USA)
QRF BURNETTE M50 (AI) (ET)
FORRES BURNETTE K33 (AI)

This is a heifer that contains some valuable breeding cows within her pedigree. She is long with extra neck extension and mobility. Her dam is a very functional type matron. AI to **Raff Empire E269** due 21/07/12. Depastured QRFD353 15/10/11 to 06/01/12.

FEBRUARY 2012 ANGUS BREEDPLAN												
HD 50K	Calving Ease Dir (%)	Calving Ease Dtrs (%)	Gest Length (days)	Bwth Wt (kg)	200 D Wt (kg)	400 D Wt (kg)	600 D Wt (kg)	Mat Cow Wt (kg)	Milk (kg)	Scrotal Size (cm)	Days to Calving (days)	
EBV	-2.6	-0.2		+6.4	+47	+84	+108	+112	+11	+1.2	-1.7	
Acc	48%	41%		78%	71%	70%	71%	62%	55%	55%	36%	
Carcass Weight (kg)	Eye Muscle Area (cm ²)	Rib Fat (mm)	Rump Fat (mm)	Retail Beef Yield (%)	IMF (%)							
+62	+1.8	-1.2	-0.9	0.1	-0.1							
65%	57%	68%	66%	53%	52%							

Purchaser..... \$

52 RAFF DUCHESS F332 27/09/2010

* S A R SUPERCHARGER 8418
HOFF CHARGER S C 242
HOFF MISS FLYER S C E01
SIRE: QRFD85 RAFF DAKOTA D85 (AI) (ET)
S V F BANDOLIER
HOFF BLACKBIRD 594 5217 (ET)
HOFF BOSS LADY S C 3V9
RITO 9M9 OF 2036 SCOTCH CAP
QRF ROVER R75 (AI) (ET)
FORRES DORIS H78+88 (AI)
DAM: QRFU61 RAFF DUCHESS U61
RITO 1B1 OF 5H11 BANDO
RAFF DUCHESS R5 (AI) (ET)
NUAGE DUCHESS F34. (AI) (ET)

Descending from a line of large framed cows F332 will be an appealing individual when mature. She is docile, long and good footed. She will compliment most of today's moderate AI sires. AI to **Raff Empire E269** due 21/07/12. Depastured QRFD353 15/10/11 to 06/01/12.

FEBRUARY 2012 ANGUS BREEDPLAN												
HD 50K	Calving Ease Dir (%)	Calving Ease Dtrs (%)	Gest Length (days)	Bwth Wt (kg)	200 D Wt (kg)	400 D Wt (kg)	600 D Wt (kg)	Mat Cow Wt (kg)	Milk (kg)	Scrotal Size (cm)	Days to Calving (days)	
EBV	-4.1	-0.6	0.6	+8.5	+43	+83	+110	+107	+9	+0.9	0	
Acc	47%	39%	51%	79%	72%	71%	72%	64%	57%	55%	36%	
Carcass Weight (kg)	Eye Muscle Area (cm ²)	Rib Fat (mm)	Rump Fat (mm)	Retail Beef Yield (%)	IMF (%)							
+60	+3.2	-2	-2.3	1	-0.2							
65%	56%	68%	67%	53%	52%							

Purchaser..... \$

53 RAFF DORIS F331 (APR) 21/09/2010

* HOFF CHARGER S C 242
 HOFF LIMITED EDITION S C 594
 HOFF BOSS LADY S C 3V9
SIRE: QRFD155 RAFF DIPLOMAT D155 (AI)
 RAFF XQUISITE X167 (AI) (ET)
 RAFF BURNETTE Z136
 RAFF BURNETTE U97 (AI) (ET)
 S V F HI ROAD
 RACOVOLIS HI ROAD V16 (AI) (ET)
 ST. PAULS JET'S PAGENT P14 (AI) (ET)
DAM: QRFB147 RAFF DORIS B147 (APR)
 RAFF SUPA SONIC S67 (APR) (AI) (ET)
 RAFF DORIS Y12 (APR)
 RAFF DORIS T71 (APR)

A Doris heifer that is safe and honest. She has enough pedigree depth and consistency to ensure she will breed no nonsense type progeny. Her sire sold for \$15,000 in 2010. Depastured **Raff Frodo F117** 26/09/11 to 06/01/12.

FEBRUARY 2012 ANGUS BREEDPLAN												
HD 50K	Calving Ease Dir (%)	Calving Ease Dtrs (%)	Gest Length (days)	Bwth Wt (kg)	200 D Wt (kg)	400 D Wt (kg)	600 D Wt (kg)	Mat Cow Wt (kg)	Milk (kg)	Scrotal Size (cm)	Days to Calving (days)	
EBV	+0.1	-0.9		+3.6	+32	+61	+78	+73	+10	+1.0	-1	
Acc	46%	39%		77%	71%	70%	70%	63%	54%	53%	36%	
Carcass Weight (kg)	Eye Muscle Area (cm ²)	Rib Fat (mm)	Rump Fat (mm)	Retail Beef Yield (%)	IMF (%)							
+46	+3.5	-1	-1.4	1.1	+0.5							
64%	56%	68%	67%	53%	52%							

Purchaser..... \$.....

55 RAFF DORIS F317 (APR) 11/9/2010

* S A R SUPERCHARGER 8418
 HOFF CHARGER S C 242
 HOFF MISS FLYER S C E01
SIRE: QRFD85 RAFF DAKOTA D85 (AI) (ET)
 S V F BANDOLIER
 HOFF BLACKBIRD 594 5217 (ET)
 HOFF BOSS LADY S C 3V9
 S V F BANDOLIER
 S A V BANDOLIER 1916
 BOYD FOREVER LADY 7122
DAM: QRFC116 RAFF DORIS C116 (AI)
 HOFF LIMITED EDITION S C 594
 RAFF DORIS A54 (APR) (AI)
 RAFF DORIS X62 (APR)

F317 has a very strong maternal influence from SAV Bandolier 1916 within her pedigree. We introduced his genetics by AI in 2006 specifically for Limited Edition daughters. This female will breed on. Depastured **Raff Frodo F117** 26/09/11 to 06/01/12.

FEBRUARY 2012 ANGUS BREEDPLAN												
HD 50K	Calving Ease Dir (%)	Calving Ease Dtrs (%)	Gest Length (days)	Bwth Wt (kg)	200 D Wt (kg)	400 D Wt (kg)	600 D Wt (kg)	Mat Cow Wt (kg)	Milk (kg)	Scrotal Size (cm)	Days to Calving (days)	
EBV	-1.3	-0.4	-1.4	+5.5	+47	+81	+98	+65	+12	+0.6		
Acc	44%	36%	51%	79%	72%	71%	72%	64%	53%	50%		
Carcass Weight (kg)	Eye Muscle Area (cm ²)	Rib Fat (mm)	Rump Fat (mm)	Retail Beef Yield (%)	IMF (%)							
+59	+4.6	-2.1	-1.8	1	+0.0							
65%	55%	68%	67%	52%	51%							

Purchaser..... \$.....



Lot 57 - Raff Doris F266

Doris F266 is a very stylish individual. Her 2nd dam, Doris Z206, is a flush sister to the highly used AI sire Raff Midland Z204 while breed legend Kiwi Dream M41 is right at the top. She weighed just 26kg at birth. Depastured **Raff Dazzler D353** 15/10/11 to 06/01/12.

Purchaser..... \$.....

54 RAFF BURNETTE F323 (APR) 14/09/2010

* S A R SUPERCHARGER 8418
 HOFF CHARGER S C 242
 HOFF MISS FLYER S C E01
SIRE: QRFD85 RAFF DAKOTA D85 (AI) (ET)
 S V F BANDOLIER
 HOFF BLACKBIRD 594 5217 (ET)
 HOFF BOSS LADY S C 3V9
 HOFF CHARGER S C 242
 HOFF LIMITED EDITION S C 594
 HOFF BOSS LADY S C 3V9
DAM: QRFC143 RAFF BURNETTE C143 (APR)
 RITO 5H7 OF 2A15 RITO 9J9
 RAFF BURNETTE T88 (APR) (AI)
 QRF BURNETTE P17

This heifer is quite tightly bred with Hoff genetics and sells in calf to a very high performance sire who recorded a high IMF% ultrasound of 7.0% at just 14 1/2 months. Depastured **Raff Frodo F117** 26/09/11 to 06/01/12.

FEBRUARY 2012 ANGUS BREEDPLAN												
HD 50K	Calving Ease Dir (%)	Calving Ease Dtrs (%)	Gest Length (days)	Bwth Wt (kg)	200 D Wt (kg)	400 D Wt (kg)	600 D Wt (kg)	Mat Cow Wt (kg)	Milk (kg)	Scrotal Size (cm)	Days to Calving (days)	
EBV	-1.1	-2.8	-2.3	+6.2	+40	+73	+91	+79	+6	+0.6		
Acc	48%	40%	52%	79%	73%	71%	72%	64%	54%	52%		
Carcass Weight (kg)	Eye Muscle Area (cm ²)	Rib Fat (mm)	Rump Fat (mm)	Retail Beef Yield (%)	IMF (%)							
+52	+2.1	-2	-2.3	0.8	-0.2							
65%	57%	69%	68%	53%	52%							

Purchaser..... \$.....

56 RAFF DORIS F315 10/9/2010

* S A R SUPERCHARGER 8418
 HOFF CHARGER S C 242
 HOFF MISS FLYER S C E01
SIRE: QRFD85 RAFF DAKOTA D85 (AI) (ET)
 S V F BANDOLIER
 HOFF BLACKBIRD 594 5217 (ET)
 HOFF BOSS LADY S C 3V9
 B/R NEW DESIGN 036
 YTHANBRAE GARDINER U3 (AI) (ET)
 G A R MAX 678
DAM: QRFW33 RAFF DORIS W33
 RITO 9M9 OF 2036 SCOTCH CAP (AI)
 RAFF DORIS R7 (AI) (ET)
 FORRES DORIS H78+88 (AI)

A big eared and punchy type heifer with loads of performance. Her dam is as wide hipped a female as you would want who always breeds good progeny. AI to **Raff Empire E269** due 21/07/12. Depastured **QRFD353** 15/10/11 to 06/01/12.

FEBRUARY 2012 ANGUS BREEDPLAN												
HD 50K	Calving Ease Dir (%)	Calving Ease Dtrs (%)	Gest Length (days)	Bwth Wt (kg)	200 D Wt (kg)	400 D Wt (kg)	600 D Wt (kg)	Mat Cow Wt (kg)	Milk (kg)	Scrotal Size (cm)	Days to Calving (days)	
EBV	-1	-0.2		+6.3	+47	+88	+113	+100	+12	+1.0	-3	
Acc	46%	39%		79%	72%	71%	72%	64%	56%	54%	35%	
Carcass Weight (kg)	Eye Muscle Area (cm ²)	Rib Fat (mm)	Rump Fat (mm)	Retail Beef Yield (%)	IMF (%)							
+68	+3.7	-2.6	-3.3	1.7	+0.4							
65%	56%	68%	67%	53%	52%							

Purchaser..... \$.....

57 RAFF DORIS F266 (AI) 8/8/2010

CONNEALY DATELINE
 VERMILION DATELINE 7078
 FVERMILION BLACKBIRD 5044
SIRE: VONY135 BANQUET TIME FRAME Y135 (AI) (ET)
 ATAHUA LEGACY 26-90 (NZ) (AI) (ET)
 BANQUET KIWI DREAM (AI)
 1203 OF DELMONT (NZ) (AI)
 HOFF CHARGER S C 242
 HOFF LIMITED EDITION S C 594
 HOFF BOSS LADY S C 3V9
DAM: QRFC107 RAFF DORIS C107 (AI)
 BR MIDLAND
 RAFF DORIS Z206 (AI) (ET)
 RAFF DORIS W10

FEBRUARY 2012 ANGUS BREEDPLAN												
HD 50K	Calving Ease Dir (%)	Calving Ease Dtrs (%)	Gest Length (days)	Bwth Wt (kg)	200 D Wt (kg)	400 D Wt (kg)	600 D Wt (kg)	Mat Cow Wt (kg)	Milk (kg)	Scrotal Size (cm)	Days to Calving (days)	
EBV	+2.5	+0.1	-5.7	+2.6	+47	+77	+100	+97	+13	+1.6	-0.7	
Acc	54%	48%	66%	79%	74%	73%	73%	68%	63%	57%	45%	
Carcass Weight (kg)	Eye Muscle Area (cm ²)	Rib Fat (mm)	Rump Fat (mm)	Retail Beef Yield (%)	IMF (%)							
+61	+4.0	-1.8	-1.9	1.4	+0.1							
67%	60%	71%	70%	58%	57%							

Purchaser..... \$.....



Lot 58 - Raff Burnette F253

This heifer to be very pretty. She is well balanced, soft and complete who always stands wide based. The more I see of her the less I want to sell her - a very safe investment. AI to **Raff Empire E269** due 20/07/12. Depastured QRF117 15/10/11 to 06/01/12.

HOFF CHARGER S C 242
 HOFF LIMITED EDITION S C 594
 HOFF BOSS LADY S C 3V9
SIRE: QRFD155 RAFF DIPLOMAT D155 (AI)
 RAFF XQUISITE X167 (AI) (ET)
 RAFF BURNETTE Z136
 RAFF BURNETTE U97 (AI) (ET)
 O S U 6T6 ULTRA
 HOFF ULTRA S C 108
 HOFF MISS NORTHLANDER SC 908
DAM: QRFX200 RAFF BURNETTE X200 (APR) (AI) (ET)
 QRF ROVER R75 (AI) (ET)
 RAFF BURNETTE U87 (APR)
 QRF BURNETTE M61 (APR) (AI)

FEBRUARY 2012 ANGUS BREEDPLAN											
HD 50K	Calving Ease Dir (%)	Calving Ease Dtrs (%)	Gest Length (days)	Bwth Wt (kg)	200 D Wt (kg)	400 D Wt (kg)	600 D Wt (kg)	Mat Cow Wt (kg)	Milk (kg)	Scrotal Size (cm)	Days to Calving (days)
EBV	-2.1	-0.8	-1.7	+7.5	+41	+82	+108	+106	+10	+2.0	-0.5
Acc	47%	40%	51%	78%	71%	70%	71%	63%	56%	54%	37%
Carcass Weight (kg)	Eye Muscle Area (cm ²)	Rib Fat (mm)	Rump Fat (mm)	Retail Beef Yield (%)	IMF (%)						
+56	+3.6	-2.3	-2.3	1.3	+0.3						
65%	57%	69%	68%	54%	52%						

Purchaser..... \$

59 RAFF DUCHESS F251 (APR) 1/8/2010

* BROST POWER DRIVE
 LEACHMAN PROMPTER
 LEACHMAN LASS 1004
SIRE: QRFD364 RAFF DICTATOR D364 (AI) (ET)
 HOFF BULL DURHAM S C 849
 HOFF LADY DURHAM S C 540 (ET)
 HOFF DALLAS OF S C 766
 RITO 1B1 OF 5H11 BANDO
 QRF GREGAN Q100 (APR) (AI) (ET)
 QRF BURNETTE M61 (APR) (AI)
DAM: QRFS108 RAFF DUCHESS S108 (APR)
 PREMIER COMMODORE (IMP USA)
 NUAGE DUCHESS F34. (AI) (ET)
 PREMIER JULIE 046H(IMP. US)

Another light heifer at birth whose Duchess maternal line lives long and stays sound. Her dam, Duchess S108, is still active having produced 12 progeny at 14 years of age with sons topping at \$10,000. Depastured **Raff Frodo F117** 26/09/11 to 06/01/12.

FEBRUARY 2012 ANGUS BREEDPLAN											
HD 50K	Calving Ease Dir (%)	Calving Ease Dtrs (%)	Gest Length (days)	Bwth Wt (kg)	200 D Wt (kg)	400 D Wt (kg)	600 D Wt (kg)	Mat Cow Wt (kg)	Milk (kg)	Scrotal Size (cm)	Days to Calving (days)
EBV	2.3	+1.2	--	+2.4	+37	+60	+75	+71	+12	-0.4	--
Acc	46%	38%		78%	72%	70%	70%	62%	56%	56%	
Carcass Weight (kg)	Eye Muscle Area (cm ²)	Rib Fat (mm)	Rump Fat (mm)	Retail Beef Yield (%)	IMF (%)						
+49	-0.1	-1	-0.2	+0.4	+0.4						
64%	56%	67%	65%	52%	50%						

Purchaser..... \$

60 RAFF BURNETTE F240 (APR) 28/07/2010

* PAPA POWER 096
 PAPA EQUATOR 2928
 PAPA ENVIOUS BLACKBIRD 8849
SIRE: QRFD216 RAFF DALLAS D216 (AI) (ET)
 HOFF BULL DURHAM S C 849
 HOFF LADY DURHAM S C 540 (ET)
 HOFF DALLAS OF S C 766
 HOFF CHARGER S C 242
 HOFF LIMITED EDITION S C 594
 HOFF BOSS LADY S C 3V9
DAM: QRFC150 RAFF BURNETTE C150 (APR)
 RAFF SAMSON S29 (APR) (AI) (ET)
 RAFF BURNETTE U17 (APR)
 RAFF BURNETTE R48 (AI)

A big and powerful heifer that is strong topped with extra strength of muzzle and big ears. This is the only Raff Dallas daughter to sell. She is not the quietest but has too much power to ignore. Depastured **Raff Frodo F117** 26/09/11 to 06/01/12. Untested 50% CA carrier.

FEBRUARY 2012 ANGUS BREEDPLAN											
HD 50K	Calving Ease Dir (%)	Calving Ease Dtrs (%)	Gest Length (days)	Bwth Wt (kg)	200 D Wt (kg)	400 D Wt (kg)	600 D Wt (kg)	Mat Cow Wt (kg)	Milk (kg)	Scrotal Size (cm)	Days to Calving (days)
EBV	-7.7	-1.7	-1.2	+9.1	+52	+92	+121	+118	+7	+0.8	+0.6
Acc	49%	42%	53%	78%	71%	70%	71%	63%	55%	52%	36%
Carcass Weight (kg)	Eye Muscle Area (cm ²)	Rib Fat (mm)	Rump Fat (mm)	Retail Beef Yield (%)	IMF (%)						
+69	+3.7	-3.7	-3.7	1.5	-0.1						
65%	57%	68%	67%	54%	52%						

Purchaser..... \$

61 RAFF DUCHESS F227 22/07/2010

* HOFF CHARGER S C 242
 HOFF LIMITED EDITION S C 594
 HOFF BOSS LADY S C 3V9
SIRE: QRFD155 RAFF DIPLOMAT D155 (AI)
 RAFF XQUISITE X167 (AI) (ET)
 RAFF BURNETTE Z136
 RAFF BURNETTE U97 (AI) (ET)
 BANQUET MERLOT X135 (AI) (ET)
 BANQUET ZEALFUL Z021
 BANQUET DREAM X087 (AI) (ET)
DAM: QRFB128 RAFF DUCHESS B128
 RITO 1B1 OF 5H11 BANDO
 RAFF DUCHESS R26 (AI) (ET)
 NUAGE DUCHESS F34. (AI) (ET)

Raff Duchess F227 is a long necked and smoothly made heifer. Her sire has tremendous hindquarter expression - inherited by all his sons that sold at auction in 2011. AI to **Raff Empire E269** due 21/07/12. Depastured QRFD353 15/10/11 to 06/01/12.

FEBRUARY 2012 ANGUS BREEDPLAN											
HD 50K	Calving Ease Dir (%)	Calving Ease Dtrs (%)	Gest Length (days)	Bwth Wt (kg)	200 D Wt (kg)	400 D Wt (kg)	600 D Wt (kg)	Mat Cow Wt (kg)	Milk (kg)	Scrotal Size (cm)	Days to Calving (days)
EBV	-2.8	-1.2	-0.8	+7.4	+40	+74	+100	+100	+8	+1.5	+0.7
Acc	46%	39%	50%	78%	71%	70%	71%	63%	54%	53%	35%
Carcass Weight (kg)	Eye Muscle Area (cm ²)	Rib Fat (mm)	Rump Fat (mm)	Retail Beef Yield (%)	IMF (%)						
+54	+1.0	-3	-2.9	+0.4	+0.4						
64%	56%	68%	67%	53%	52%						

Purchaser..... \$

62 RAFF DORIS F216 19/07/2010

* SCOTCH CAP
 SUMMITCREST SCOTCH CAP OB45
 SUMMITCREST HEIRESS OT09
SIRE: QRFX3 RAFF XFACTOR X3 (AI) (ET)
 RAFF TROOPER T6 (AI)
 RAFF DORIS V9
 RAFF DORIS S128 (AI) (ET)
 CONNEALY DATELINE
 VERMILION DATELINE 7078
 VERMILION BLACKBIRD 5044
DAM: QRFD1 RAFF DORIS D1 (AI) (ET)
 RANUI ALL BLACK (IMP NZE) (AI)
 FORRES DORIS P73
 FORRES DORIS D50. (AI)

F216 is sired by a highly potent breeding bull that quickly improved fat depth and marbling expression within the one generation. Containing Doris cows on both sides stacks this heifer with strong breeding influences. Depastured **Raff Dazzler D353** 15/10/11 to 06/01/12.

FEBRUARY 2012 ANGUS BREEDPLAN											
HD 50K	Calving Ease Dir (%)	Calving Ease Dtrs (%)	Gest Length (days)	Bwth Wt (kg)	200 D Wt (kg)	400 D Wt (kg)	600 D Wt (kg)	Mat Cow Wt (kg)	Milk (kg)	Scrotal Size (cm)	Days to Calving (days)
EBV	0.9	+2.0	-2.3	+5.1	+33	+57	+67	+60	+7	+2.2	-4.8
Acc	50%	44%	50%	77%	72%	70%	71%	62%	55%	52%	40%
Carcass Weight (kg)	Eye Muscle Area (cm ²)	Rib Fat (mm)	Rump Fat (mm)	Retail Beef Yield (%)	IMF (%)						
+33	+0.9	+2.0	3.3	-1.5	+1.2						
65%	57%	68%	67%	54%	53%						

Purchaser..... \$

63 RAFF BURNETTE F181 (APR) 9/7/2010

CONNEALY TIMELINE
 CONNEALY DANNY BOY
 ENERGY OF CONANGA 4851
SIRE: QRFD218 RAFF DEFENDER D218 (AI) (ET)
 HOFF WESTWIND S C 070
 HOFF MORIAH S C 635 (ET)
 HOFF MISS SUNSHINE S C 9262
 S V F HI ROAD
 RACOVOLIS HI ROAD V16 (AI) (ET)
 ST. PAULS JET'S PAGENT P14 (AI) (ET)
DAM: QRFY306 RAFF BURNETTE Y30 (APR)
 RAFF SAMSON S29 (APR) (AI) (ET)
 RAFF BURNETTE U17 (APR)
 RAFF BURNETTE R48 (AI)

This is young heifer that does not excel in any one particular trait but is sound and backed by decades of breeding. Her 2nd dam, Burnette R48, will turn 16 years this season. Depastured **Raff Frodo F117** 26/09/11 to 06/01/12. Untested 50% CA carrier.

FEBRUARY 2012 ANGUS BREEDPLAN											
HD 50K	Calving Ease Dir (%)	Calving Ease Dtrs (%)	Gest Length (days)	Bwth Wt (kg)	200 D Wt (kg)	400 D Wt (kg)	600 D Wt (kg)	Mat Cow Wt (kg)	Milk (kg)	Scrotal Size (cm)	Days to Calving (days)
EBV	-1.9	+0.1		+5.4	+36	+63	+91	+103	+8	+1.3	
Acc	46%	37%		79%	72%	71%	71%	62%	55%		
Carcass Weight (kg)	Eye Muscle Area (cm ²)	Rib Fat (mm)	Rump Fat (mm)	Retail Beef Yield (%)	IMF (%)						
+49	+3.0	-1.8	-2.3	1.1	-0.1						
65%	56%	68%	67%	53%	52%						

Purchaser..... \$



Lot 65 - Raff Lady Durham F169

This fully imported Hoff heifer is a magnificent future matron that has substance, bone and volume yet still stays feminine. Her dam needs no introduction having already produced over \$200,000 in progeny sales. AI to **Raff Empire E269** due 21/07/12. Depastured QRFD353 15/10/11 to 06/01/12.



Lot 66 - Raff Doris F154

This is the only Raff Distinction D197 daughter to sell. She is extremely docile with excellent feet and hoof size. This will be a big and heavy weighing cow when mature. AI to **Raff Empire E269** due 20/07/12. Depastured QRFF117 15/10/11 to 06/01/12.

64 RAFF DUCHESS F176 8/7/2010

SCOTCH CAP
 SUMMITCREST SCOTCH CAP OB45
 SUMMITCREST HEIRESS OT09
SIRE: QRFX3 RAFF XFACTOR X3 (AI) (ET)
 RAFF TROOPER T6 (AI)
 RAFF DORIS V9
 RAFF DORIS S128 (AI) (ET)
 HYLINE RIGHT WAY 781
 ROSSANDER BLACK THUNDER A191 (AI)
 ROSSANDER ESTELLA X339 (AI) (ET)
DAM: QRFD333 RAFF DUCHESS D333
 ARDOSSAN EXACTO V140 (AI) (ET)
 RAFF DUCHESS Y175
 RAFF DUCHESS S26 (AI) (ET)

If F176 has held to her hand service mating it will combine refinement and carcass with power and masculinity. The joining sire - Franco F153 - weighed over 900 kg's at 18 months. Hand mated **Raff Franco F153** due 21/07/12. Depastured QRFD353 15/10/11 to 06/01/12.

FEBRUARY 2012 ANGUS BREEDPLAN											
HD 50K	Calving Ease Dir (%)	Calving Ease Dtrs (%)	Gest Length (days)	Bwth Wt (kg)	200 D Wt (kg)	400 D Wt (kg)	600 D Wt (kg)	Mat Cow Wt (kg)	Milk (kg)	Scrotal Size (cm)	Days to Calving (days)
EBV	+0.7	+1.4		+3.8	+35	+65	+74	+59	+13	+2.4	-3.8
Acc	48%	41%		77%	71%	70%	71%	63%	54%	51%	35%
Carcass Weight (kg)	Eye Muscle Area (cm ²)	Rib Fat (mm)	Rump Fat (mm)	Retail Beef Yield (%)	IMF (%)						
+44	+1.5	+1.0	2.1	-1.1	+1.4						
64%	56%	68%	67%	53%	52%						

Purchaser..... \$

65 RAFF LADY DURHAM F169 (AI) 5/7/2010

R&J D F W 1388
 HOFF GREAT WESTERN S C 456
 HOFF MISS S C 1112
SIRE: USA11983670 HOFF TRAIL BOSS S C 929
 ONEILLS RENOVATOR
 HOFF MISS RENOVATION SC 856
 HOFF RITO 72 OF S C 259
 R&J D F W 1388
 HOFF BULL DURHAM S C 849
 HOFF VALENTINE S C 856
DAM: USA11995131 HOFF LADY DURHAM S C 540 (ET)
 R&J DALLAS 752
 HOFF DALLAS OF S C 766
 RITO 91 OF S C 513

FEBRUARY 2012 ANGUS BREEDPLAN											
HD 50K	Calving Ease Dir (%)	Calving Ease Dtrs (%)	Gest Length (days)	Bwth Wt (kg)	200 D Wt (kg)	400 D Wt (kg)	600 D Wt (kg)	Mat Cow Wt (kg)	Milk (kg)	Scrotal Size (cm)	Days to Calving (days)
EBV	-1.2	-0.1	-0.3	+4.8	+42	+69	+87	+86	+8	+0.5	+1.3
Acc	52%	44%	57%	80%	74%	74%	75%	68%	65%	61%	37%
Carcass Weight (kg)	Eye Muscle Area (cm ²)	Rib Fat (mm)	Rump Fat (mm)	Retail Beef Yield (%)	IMF (%)						
+51	-0.7	-2.1	-1.8	-0.2	-0.1						
69%	62%	71%	70%	57%	55%						

Purchaser..... \$

66 RAFF DORIS F154 (APR) 3/7/2010

CONNEALY TIMELINE
 CONNEALY DANNY BOY
 ENERGY OF CONANGA 4851
SIRE: QRFD197 RAFF DISTINCTION D197 (AI) (ET)
 HOFF WESTWIND S C 070
 HOFF MORIAH S C 635 (ET)
 HOFF MISS SUNSHINE S C 9262
 CONNEALY FRONTLINE
 S A V FRONT RUNNER 0713
 JACS BLOSSOM 5357
DAM: QRFC148 RAFF DORIS C148 (APR) (AI)
 RAFF TROJAN T11 (AI)
 RAFF DORIS V188 (APR)
 RAFF DORIS S130 (AI) (ET)

FEBRUARY 2012 ANGUS BREEDPLAN											
HD 50K	Calving Ease Dir (%)	Calving Ease Dtrs (%)	Gest Length (days)	Bwth Wt (kg)	200 D Wt (kg)	400 D Wt (kg)	600 D Wt (kg)	Mat Cow Wt (kg)	Milk (kg)	Scrotal Size (cm)	Days to Calving (days)
EBV	-2.4	+0.7		+6.7	+46	+82	+113	+125	+8	+1.7	
Acc	45%	36%		78%	71%	69%	70%	62%	53%	50%	
Carcass Weight (kg)	Eye Muscle Area (cm ²)	Rib Fat (mm)	Rump Fat (mm)	Retail Beef Yield (%)	IMF (%)						
+61	+4.5	-2.7	-3	1.8	-0.2						
62%	54%	66%	65%	50%	49%						

Purchaser..... \$

67 RAFF BURNETTE F152 (APR) 1/7/2010

* HOFF CHARGER S C 242
 HOFF LIMITED EDITION S C 594
 HOFF BOSS LADY S C 3V9
SIRE: QRFD155 RAFF DIPLOMAT D155 (AI)
 RAFF XQUISITE X167 (AI) (ET)
 RAFF BURNETTE Z136
 RAFF BURNETTE U97 (AI) (ET)
 SUMMITCREST SCOTCH CAP OB45
 BANQUET VENZO V84 (AI) (ET)
 BANQUET KIWI DREAM (AI)
DAM: QRFX178 RAFF BURNETTE X178 (APR)
 V D A R NEW TREND 315
 QRF BURNETTE M61 (APR) (AI)
 FORRES E37. (APR)

From birth this heifer always expressed extra power, bone and shear grunt as her pedigree would suggest. Her dam is a big matron with volume, extra jaw and muzzle strength and is a big milker. AI to **Raff Empire E269** due 21/07/12. Depastured QRFD353 15/10/11 to 06/01/12.



Lot 68 - Raff Burnette F149

Raff Burnette F149 is all maternal. There is a great cow on every line of her pedigree and sires that are a little more moderate and of easy care. She is very quiet natured. AI to **Raff Empire E269** due 22/07/12. Depastured QRFD353 15/10/11 to 06/01/12.

FEBRUARY 2012 ANGUS BREEDPLAN											
HD 50K	Calving Ease Dir (%)	Calving Ease Dtrs (%)	Gest Length (days)	Bwth Wt (kg)	200 D Wt (kg)	400 D Wt (kg)	600 D Wt (kg)	Mat Cow Wt (kg)	Milk (kg)	Scrotal Size (cm)	Days to Calving (days)
EBV	-3.8	-0.8	-2	+8.6	+45	+81	+111	+114	+10	+2.1	+0.8
Acc	49%	42%	52%	78%	72%	71%	71%	64%	57%	53%	40%
Carcass Weight (kg)	Eye Muscle Area (cm ²)		Rib Fat (mm)	Rump Fat (mm)	Retail Beef Yield (%)	IMF (%)					
+51	+1.2		-2.8	-2.8	0.9	+0.6					
65%	57%		69%	68%	54%	53%					

Purchaser..... \$

68 RAFF BURNETTE F149 27/06/2010

SCOTCH CAP
 SUMMITCREST SCOTCH CAP OB45
 SUMMITCREST HEIRESS OT09
SIRE: QRFX3 RAFF XFACTOR X3 (AI) (ET)
 RAFF TROOPER T6 (AI)
 RAFF DORIS V9
 RAFF DORIS S128 (AI) (ET)
 HYLINE RIGHT WAY 781
 ROSSANDER BLACK THUNDER A191 (AI)
 ROSSANDER ESTELLA X339 (AI) (ET)
DAM: QRFD304 RAFF BURNETTE D304
 HOFF LIMITED EDITION S C 594
 RAFF BURNETTE A136 (AI) (ET)
 PALES HR HIGH VALUE V77 (AI)

FEBRUARY 2012 ANGUS BREEDPLAN											
HD 50K	Calving Ease Dir (%)	Calving Ease Dtrs (%)	Gest Length (days)	Bwth Wt (kg)	200 D Wt (kg)	400 D Wt (kg)	600 D Wt (kg)	Mat Cow Wt (kg)	Milk (kg)	Scrotal Size (cm)	Days to Calving (days)
EBV	-0.5	+1.7		+6.2	+42	+78	+95	+77	+10	+2.4	-4.9
Acc	48%	41%		77%	71%	70%	71%	63%	54%	51%	35%
Carcass Weight (kg)	Eye Muscle Area (cm ²)		Rib Fat (mm)	Rump Fat (mm)	Retail Beef Yield (%)	IMF (%)					
+51	+4.0		+2.0	+3.0	-0.9	+1.4					
64%	56%		68%	66%	53%	52%					

Purchaser..... \$

70 RAFF BURNETTE F93 4/4/2010

* A A R NEW TREND
 BOYD NEW DAY 8005
 S V F FOREVER LADY 57D
SIRE: QRFC87 RAFF CHIEF C87 (AI)
 HOFF LIMITED EDITION S C 594
 RAFF DUCHESS A42 (AI)
 RAFF DUCHESS X212
 S V F HI ROAD
 RACOVOLIS HI ROAD V16 (AI) (ET)
 ST. PAULS JET'S PAGENT P14 (AI) (ET)
DAM: QRFY69 RAFF BURNETTE Y69
 TC STOCKMAN 2164
 RAFF BURNETTE U108 (AI) (ET)
 RAFF BURNETTE M51

This heifer has extreme neck extension and smoothness of shoulder. Her dam is a current Raff donor who is a big volumed cow weighing over 900kg's. This is another maternally very strong pedigree. Depastured **Raff Dazzler D353** 19/08/11 to 26/09/11.

FEBRUARY 2012 ANGUS BREEDPLAN											
HD 50K	Calving Ease Dir (%)	Calving Ease Dtrs (%)	Gest Length (days)	Bwth Wt (kg)	200 D Wt (kg)	400 D Wt (kg)	600 D Wt (kg)	Mat Cow Wt (kg)	Milk (kg)	Scrotal Size (cm)	Days to Calving (days)
EBV	-3	-1.2		+7.6	+46	+81	+105	+113	+15		-0.9
Acc	46%	39%		74%	69%	69%	70%	61%	56%		36%
Carcass Weight (kg)	Eye Muscle Area (cm ²)		Rib Fat (mm)	Rump Fat (mm)	Retail Beef Yield (%)	IMF (%)					
+60	+5.1		-1.7	-1.7	+1.3	+0.4					
63%	55%		68%	66%	52%	51%					

Purchaser..... \$

69 RAFF BURNETTE F126 (APR) (AI) 2/6/2010

* S A R SUPERCHARGER 8418
 HOFF CHARGER S C 242
 HOFF MISS FLYER S C E01
SIRE: USA13119152 HOFF LIMITED EDITION
 HOFF TRAIL BOSS S C 929
 HOFF BOSS LADY S C 3V9
 HOFF STARLETTE SC 441
 PACK POWER SCOTCH CAP 889 (ET)
 MERRIDALE GOLD LABEL Y157 (AI) (ET)
 DREWDALE VICKY T23 (AI) (ET)
DAM: QRFD283 RAFF BURNETTE D283 (APR)
 RACOVOLIS HI ROAD V16 (AI) (ET)
 RAFF BURNETTE Y30 (APR)
 RAFF BURNETTE U17 (APR)

Another sound and safe female with her life ahead of her. Her sire has been our most influential bull having generated over \$1.5 million in both semen and progeny sales since 2004. Depastured **Raff Frodo F117** 26/09/11 to 06/01/12. Untested 50% CA carrier.

FEBRUARY 2012 ANGUS BREEDPLAN											
HD 50K	Calving Ease Dir (%)	Calving Ease Dtrs (%)	Gest Length (days)	Bwth Wt (kg)	200 D Wt (kg)	400 D Wt (kg)	600 D Wt (kg)	Mat Cow Wt (kg)	Milk (kg)	Scrotal Size (cm)	Days to Calving (days)
EBV	-3.2	-2.1	-1.1	+6.7	+41	+68	+84	+80	+2	+0.3	-0.5
Acc	56%	49%	66%	78%	74%	72%	74%	68%	63%	57%	47%
Carcass Weight (kg)	Eye Muscle Area (cm ²)		Rib Fat (mm)	Rump Fat (mm)	Retail Beef Yield (%)	IMF (%)					
+48	+2.4		-0.6	-0.5	+0.1	+0.5					
68%	62%		71%	70%	59%	58%					

Purchaser..... \$



Lot 71 - Raff Moriah F25

This is the first Hoff Moriah 822 fully imported heifer to ever be offered. The first 24 direct Moriah 822 sons have sold to average \$10,000 having topped the last three Raff Angus Bull sales ~ seven sons have also been retained for stud duties. This is a rare opportunity. Hand mated **Raff Fortune F344** on 06/02/12.



RAFF MORIAH F25 (AI) (ET) 3/13/2010

R&J D F W 1388
 HOFF GREAT WESTERN S C 456
 HOFF MISS S C 1112
SIRE: USA11983670 HOFF TRAIL BOSS S C 929
 ONEILLS RENOVATOR
 HOFF MISS RENOVATION SC 856
 HOFF RITO 72 OF S C 259
 HOFF GREAT WESTERN S C 456
 HOFF WESTWIND S C 070
 HOFF MISS SPADE S C 803
DAM: USA13119135 HOFF MORIAH S C 635 (ET)
 S V F BANDOLIER
 HOFF MISS SUNSHINE S C 9262
 HOFF MISS VAL S C 282

FEBRUARY 2012 ANGUS BREEDPLAN

HD 50K	Calving Ease Dir (%)	Calving Ease Dtrs (%)	Gest Length (days)	Bwth Wt (kg)	200 D Wt (kg)	400 D Wt (kg)	600 D Wt (kg)	Mat Cow Wt (kg)	Milk (kg)	Scrotal Size (cm)	Days to Calving (days)
EBV	-1.4	-0.1	0.3	+7.6	+43	+74	+100	+102	+12	+1.5	+1.1
Acc	53%	45%	58%	81%	76%	74%	75%	68%	63%	62%	39%
Carcass Weight (kg)	Eye Muscle Area (cm ²)	Rib Fat (mm)	Rump Fat (mm)	Retail Beef Yield (%)	IMF (%)						
+54	+2.2	-3	-2.7	+1.1	-0.3						
69%	62%	71%	70%	57%	56%						

Purchaser..... \$

Lots 72 - 92
 PTIC rising 3 year old "E" females including a direct daughter of Hoff Blackbird 5217.

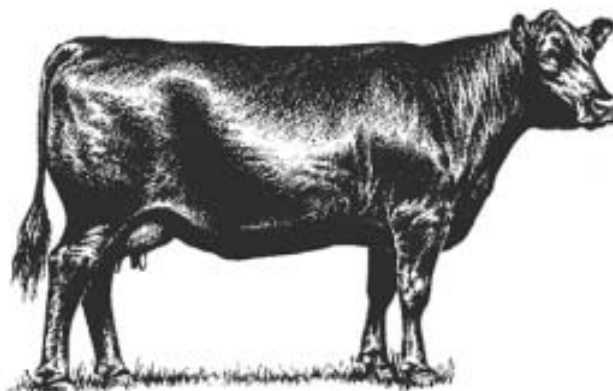

RAFF BLACKBIRD E265 (AI) 19/08/2009

S A F FOCUS OF E R
 CIRCLE A ADVENTURE 0124
 ACF EVERGREEN 8007
SIRE: USA14761330 ONEILLS EXPEDITION
 CIRCLE OAK TRAVELER 524
 ONEILLS DELIA 715
 ONEILLS DELIA 703
 BON VIEW BANDO 598
 S V F BANDOLIER
 S V F PRIMROSE LADY 9446
DAM: USA15141036 HOFF BLACKBIRD 594 5217 (ET)
 HOFF TRAIL BOSS S C 929
 HOFF BOSS LADY S C 3V9
 HOFF STARLETTE SC 441

FEBRUARY 2012 ANGUS BREEDPLAN

HD 50K	Calving Ease Dir (%)	Calving Ease Dtrs (%)	Gest Length (days)	Bwth Wt (kg)	200 D Wt (kg)	400 D Wt (kg)	600 D Wt (kg)	Mat Cow Wt (kg)	Milk (kg)	Scrotal Size (cm)	Days to Calving (days)
EBV	-1.1	+1.5	-3.4	+7.3	+54	+101	+130	+120	+15	+1.8	
Acc	49%	39%	53%	80%	73%	72%	72%	62%	54%	57%	
Carcass Weight (kg)	Eye Muscle Area (cm ²)	Rib Fat (mm)	Rump Fat (mm)	Retail Beef Yield (%)	IMF (%)						
+73	+4.2	-2.6	-2.6	+1.6	+0.2						
65%	58%	68%	65%	51%	52%						

Purchaser..... \$



Raff Blackbird F14

A March born full sister to lot 72 weighing in excess of 800kg at 22 months.

Blackbird E265 is a fully imported Hoff heifer who is a direct daughter of the magnificent breeding cow Blackbird 5217. We have retained a flush brother, Ego E266, who we used heavily on heifers last season with another sold to Irelands Angus. She is an outstanding genetic package. Depastured **Raff Empire E269** 07/10/11 to 11/12/11.



RAFF BURNETTE E334 (APR) 30/09/2009

SCOTCH CAP
 PACK POWER SCOTCH CAP 889 (ET)
 SIR WMS ELBA 374
SIRE: CMDY157 MERRIDALE GOLD LABEL Y157 (AI) (ET)
 ONEILLS RENOVATOR
 DREWDALE VICKY T23 (AI) (ET)
 MERRIGRANGE VICKY D114. (AI) (ET)
 HOFF CHARGER S C 242
 HOFF LIMITED EDITION S C 594
 HOFF BOSS LADY S C 3V9
DAM: QRFA24 RAFF BURNETTE A24 (APR) (AI)
 BANQUET VENZO V84 (AI) (ET)
 RAFF BURNETTE X178 (APR) (AI)
 QRF BURNETTE M61 (APR) (AI)

FEBRUARY 2012 ANGUS BREEDPLAN

HD 50K	Calving Ease Dir (%)	Calving Ease Dtrs (%)	Gest Length (days)	Bwth Wt (kg)	200 D Wt (kg)	400 D Wt (kg)	600 D Wt (kg)	Mat Cow Wt (kg)	Milk (kg)	Scrotal Size (cm)	Days to Calving (days)
EBV	-1.9	-0.5	-1.2	+7.8	+46	+89	+116	+121	+3	+1.1	+0.1
Acc	52%	46%	54%	69%	71%	70%	70%	65%	61%	55%	42%
Carcass Weight (kg)	Eye Muscle Area (cm ²)	Rib Fat (mm)	Rump Fat (mm)	Retail Beef Yield (%)	IMF (%)						
+61	+2.5	-1.9	-1.9	+0.8	+0.7						
65%	59%	69%	68%	56%	55%						

Purchaser..... \$



Lot 73 - Raff Burnette E334

E334 is a very long individual with tremendous strength of spine, smoothness of shoulder and eye appeal. She will weigh heavy when mature and will breed well to any modern sire. Her pedigree is stacked full of proven genetics. Depastured **Raff Dictator D364** 19/08/11 to 17/09/11.

74 RAFF BURNETTE E326 (APR) 16/09/2009

* HYLINE RIGHT TIME 338 (ET)
 HYLINE RIGHT WAY 781
 HYLINE ELLEN 86
SIRE: VRR191 ROSSANDER BLACK THUNDER
 S A NEUTRON 377
 ROSSANDER ESTELLA X339 (AI) (ET)
 MERRIDALE ESTELLA R113 (AI) (ET)
 VERMILION DATELINE 7078
 BANQUET TIME FRAME Y135 (AI) (ET)
 BANQUET KIWI DREAM (AI)
DAM: QRFB186 RAFF BURNETTE B186 (APR)
 RAFF WIZARD W172
 RAFF BURNETTE Y221
 RAFF BURNETTE V163

We have already weaned a good Extreminator E201 bull calf off her having first calved at 23 months. E326 had a neat udder and is a type of breeder that will always work hard for her calf. Depastured **Raff Exterminator E201** 21/09/11 to 03/01/12.

75 RAFF DORIS E324 14/09/2009

* CONNEALY DATELINE
 VERMILION DATELINE 7078
 VERMILION BLACKBIRD 5044
SIRE: BCHA10 J & C APPEAL A10 (AI)
 CIRCLE A 2000 PLUS
 J & C MISS CHEYENNE W3 (AI) (ET)
 MERRIBROOK MISS CHEYENNE S18
 VERMILION DATELINE 7078
 BANQUET TIME FRAME Y135 (AI) (ET)
 BANQUET KIWI DREAM (AI)
DAM: QRFB193 RAFF DORIS B193
 YTHANBRAE GARDINER U3 (AI) (ET)
 RAFF DORIS W29
 RAFF DORIS R28 (AI) (ET)
 HOFF MISS VAL S C 282

An Appeal daughter that will certainly breed better than her individual looks. As with the previous lot she also first calved at 23 months and did a good job on an Extreminator E201 son. Depastured **Raff Exterminator E201** 21/09/11 to 03/01/12.

FEBRUARY 2012 ANGUS BREEDPLAN												
HD 50K	EBV	Calving Ease Dir (%)	Calving Ease Dtrs (%)	Gest Length (days)	Bwth Wt (kg)	200 D Wt (kg)	400 D Wt (kg)	600 D Wt (kg)	Mat Cow Wt (kg)	Milk (kg)	Scrotal Size (cm)	Days to Calving (days)
		Acc	-2.8	+1.5	-2.4	+6.7	+52	+91	+118	+114	+12	+2.0
	51%	43%	50%	71%	72%	71%	71%	64%	64%	62%	55%	35%
Carcass Weight (kg)		Eye Muscle Area (cm ²)		Rib Fat (mm)		Rump Fat (mm)		Retail Beef Yield (%)		IMF (%)		
+71		+6.6		-0.9		-0.5		+1.2		+0.2		
65%		57%		69%		68%		55%		53%		

Purchaser..... \$.....

FEBRUARY 2012 ANGUS BREEDPLAN												
HD 50K	EBV	Calving Ease Dir (%)	Calving Ease Dtrs (%)	Gest Length (days)	Bwth Wt (kg)	200 D Wt (kg)	400 D Wt (kg)	600 D Wt (kg)	Mat Cow Wt (kg)	Milk (kg)	Scrotal Size (cm)	Days to Calving (days)
		Acc	-3.1	-0.2	-2.7	+6.0	+43	+83	+110	+114	+5	+2.2
	52%	45%	54%	72%	73%	72%	73%	72%	63%	58%	39%	
Carcass Weight (kg)		Eye Muscle Area (cm ²)		Rib Fat (mm)		Rump Fat (mm)		Retail Beef Yield (%)		IMF (%)		
+64		+5.2		-2.5		-2.9		+2.0		-0.3		
67%		59%		71%		69%		56%		55%		

Purchaser..... \$.....

76 RAFF DORIS E301 1/9/2009

HYLINE RIGHT WAY 781
 ROSSANDER BLACK THUNDER A191 (AI)
 ROSSANDER ESTELLA X339 (AI) (ET)
SIRE: QRFC224 RAFF BLACK THUNDER C224
 V D A R NEW TREND 315
 QRF BURNETTE Q88 (AI) (ET)
 FORRES BURNETTE K41 (AI) (ET)
 HOFF CHARGER S C 242
 HOFF LIMITED EDITION S C 594
 HOFF BOSS LADY S C 3V9
DAM: QRFA27 RAFF DORIS A27 (AI)
 BANQUET VENZO V84 (AI) (ET)
 RAFF DORIS X103 (AI) (ET)
 RAFF DORIS V9

This is a smoothly made young breeder whose sire was the pick of our July born Black Thunder sons that we retained for within herd use that year. Her dam produced an outstanding Appeal A10 bull that was sold to Wallangra Angus Stud in 2009. Depastured **Raff Dictator D364** 19/08/11 to 17/09/11.

FEBRUARY 2012 ANGUS BREEDPLAN												
HD 50K	EBV	Calving Ease Dir (%)	Calving Ease Dtrs (%)	Gest Length (days)	Bwth Wt (kg)	200 D Wt (kg)	400 D Wt (kg)	600 D Wt (kg)	Mat Cow Wt (kg)	Milk (kg)	Scrotal Size (cm)	Days to Calving (days)
		Acc	-3.6	-0.5	-0.5	+7.7	+44	+81	+99	+85	+10	+2.9
	45%	39%	65%	68%	66%	67%	59%	55%	52%			
Carcass Weight (kg)		Eye Muscle Area (cm ²)		Rib Fat (mm)		Rump Fat (mm)		Retail Beef Yield (%)		IMF (%)		
+55		+3.8		0		+1.6		+0.0		+0.7		
62%		54%		66%		65%		51%		50%		

Purchaser..... \$.....

77 RAFF DUCHESS E295 26/08/2009

* HYLINE RIGHT TIME 338 (ET)
 HYLINE RIGHT WAY 781
 HYLINE ELLEN 86
SIRE: VRR191 ROSSANDER BLACK THUNDER
 S A NEUTRON 377
 ROSSANDER ESTELLA X339 (AI) (ET)
 MERRIDALE ESTELLA R113 (AI) (ET)
 SCOTCH CAP
 G T MAXIMUM
 GT MISS TRAVELER 58
DAM: QRFS26 RAFF DUCHESS S26 (AI) (ET)
 PREMIER COMMODORE (IMP USA)
 NUAGE DUCHESS F34. (AI) (ET)
 PREMIER JULIE 046H(IMP. US)

One of only several Black Thunder A191 daughters to sell that is moderate in type but genetically full of longevity and heavy weight for age animals. She got in calf early as a heifer and did a good job on it. Depastured **Raff Exterminator E201** 22/08/11 to 03/01/12.

FEBRUARY 2012 ANGUS BREEDPLAN												
HD 50K	EBV	Calving Ease Dir (%)	Calving Ease Dtrs (%)	Gest Length (days)	Bwth Wt (kg)	200 D Wt (kg)	400 D Wt (kg)	600 D Wt (kg)	Mat Cow Wt (kg)	Milk (kg)	Scrotal Size (cm)	Days to Calving (days)
		Acc	-4.2	-0.7	-1.7	+5.4	+38	+66	+84	+81	+4	+0.8
	54%	48%	53%	72%	74%	72%	73%	67%	66%	60%	40%	
Carcass Weight (kg)		Eye Muscle Area (cm ²)		Rib Fat (mm)		Rump Fat (mm)		Retail Beef Yield (%)		IMF (%)		
+50		+2.5		-0.9		-0.6		+0.5		-0.1		
68%		59%		71%		70%		57%		56%		

Purchaser..... \$.....

78 RAFF DUCHESS E273 21/08/2009

* SCOTCH CAP
 PACK POWER SCOTCH CAP 889 (ET)
 SIR WMS ELBA 374
SIRE: CMDY157 MERRIDALE GOLD LABEL Y157
 ONEILLS RENOVATOR
 DREWDALE VICKY T23 (AI) (ET)
 MERRIGRANGE VICKY D114. (AI) (ET)
 HOFF CHARGER S C 242
 HOFF LIMITED EDITION S C 594
 HOFF BOSS LADY S C 3V9
DAM: QRFA42 RAFF DUCHESS A42 (AI)
 RAFF ULTIMATE U27 (AI) (ET)
 RAFF DUCHESS X212
 RAFF DUCHESS U61

Another well bred Duchess female whose dam has bred really well for us producing stud sire Raff Chief C87, a current show bull Raff Fugitive F288 and an outstanding Emperor E106 daughter to wean after this sale. Depastured **Raff Exterminator E201** 22/08/11 to 03/01/12.

FEBRUARY 2012 ANGUS BREEDPLAN												
HD 50K	EBV	Calving Ease Dir (%)	Calving Ease Dtrs (%)	Gest Length (days)	Bwth Wt (kg)	200 D Wt (kg)	400 D Wt (kg)	600 D Wt (kg)	Mat Cow Wt (kg)	Milk (kg)	Scrotal Size (cm)	Days to Calving (days)
		Acc	-3.3	-0.8	0.5	+7.8	+40	+76	+97	+101	+3	+0.9
	52%	46%	55%	71%	73%	72%	72%	65%	63%	57%	42%	
Carcass Weight (kg)		Eye Muscle Area (cm ²)		Rib Fat (mm)		Rump Fat (mm)		Retail Beef Yield (%)		IMF (%)		
+57		+4.2		-1.8		-1.1		+0.9		+0.5		
67%		59%		70%		69%		57%		55%		

Purchaser..... \$.....



Lot 79 - Raff Doris E235

This is an easy care Appeal daughter that has plenty of substance yet still remains feminine. The Burnette and Doris cow families have certainly been our most potent - she has both within her pedigree. Depastured **Raff Dictator D364** 19/08/11 to 17/09/11.

79

RAFF DORIS E235 (APR) 6/18/2009

CONNEALY DATELINE
 VERMILION DATELINE 7078
 VERMILION BLACKBIRD 5044
SIRE: BCHA10 J & C APPEAL A10 (AI)
 CIRCLE A 2000 PLUS
 J & C MISS CHEYENNE W3 (AI) (ET)
 MERRIBROOK MISS CHEYENNE S18 (AI) (ET)
 RITO 9M9 OF 2036 SCOTCH CAP (AI) (ET)
 RAFF SAMSON S29 (APR) (AI) (ET)
 QRF BURNETTE M61 (APR) (AI)
DAM: QRFW31 RAFF DORIS W31 (APR)
 V D A R NEW TREND 315
 QRF DORIS Q98 (AI) (ET)
 FORRES DORIS H78+88 (AI)



Lot 80 - Raff Duchess E220

Raff Duchess E220 is a magnificent young female that has depth of pedigree, structural soundness, excellent neck extension and general eye appeal. There is loads of performance in her with a good Enticer E66 son raised as her first calf. Depastured **Raff Exterminator E201** 22/08/11 to 03/01/12.

FEBRUARY 2012 ANGUS BREEDPLAN											
HD 50K	Calving Ease Dir (%)	Calving Ease Dtrs (%)	Gest Length (days)	Bwth Wt (kg)	200 D Wt (kg)	400 D Wt (kg)	600 D Wt (kg)	Mat Cow Wt (kg)	Milk (kg)	Scrotal Size (cm)	Days to Calving (days)
EBV	-5.7	+0.2	-1.8	+10.1	+48	+88	+115	+124	+7	+1.4	-4.7
Acc	52%	45%	54%	71%	72%	72%	72%	66%	60%	59%	40%
Carcass Weight (kg)	Eye Muscle Area (cm ²)		Rib Fat (mm)	Rump Fat (mm)	Retail Beef Yield (%)	IMF (%)					
+58	+4.2		-1	-1.4	+1.5	+0.1					
66%	59%		70%	69%	56%	55%					

Purchaser..... \$

80

RAFF DUCHESS E220 5/18/2009

CONNEALY DATELINE
 VERMILION DATELINE 7078
 VERMILION BLACKBIRD 5044
SIRE: BCHA10 J & C APPEAL A10 (AI)
 CIRCLE A 2000 PLUS
 J & C MISS CHEYENNE W3 (AI) (ET)
 MERRIBROOK MISS CHEYENNE S18 (AI) (ET)
 HOFF CHARGER S C 242
 HOFF LIMITED EDITION S C 594
 HOFF BOSS LADY S C 3V9
DAM: QRFA10 RAFF DUCHESS A10 (AI)
 BANQUET VENZO V84 (AI) (ET)
 RAFF DUCHESS X208 (AI) (ET)
 RAFF DUCHESS R5 (AI) (ET)

81

RAFF BURNETTE E215 (APR) (AI) 4/18/2009

*S A R SUPERCHARGER 8418
 HOFF CHARGER S C 242
 HOFF MISS FLYER S C E01
SIRE: USA13119152 HOFF LIMITED EDITION SC 594
 HOFF TRAIL BOSS S C 929
 HOFF BOSS LADY S C 3V9
 HOFF STARLETTE SC 441
 EMULATION N BAR 5522
 N BAR EMULATION EXT
 N BAR PRIMROSE 2424
DAM: QRFX107 RAFF BURNETTE X107 (APR)
 QRF ROVER R75 (AI) (ET)
 RAFF BURNETTE U87 (APR)
 QRF BURNETTE M61 (APR) (AI)

E215 is another big performance heifer. Her sire is as good a beef bull as you could get having made a big impact worldwide with progeny setting records not only in the USA and Australia but also in the United Kingdom. Depastured **Raff Exterminator E201** 22/08/11 to 03/01/12.

FEBRUARY 2012 ANGUS BREEDPLAN											
HD 50K	Calving Ease Dir (%)	Calving Ease Dtrs (%)	Gest Length (days)	Bwth Wt (kg)	200 D Wt (kg)	400 D Wt (kg)	600 D Wt (kg)	Mat Cow Wt (kg)	Milk (kg)	Scrotal Size (cm)	Days to Calving (days)
EBV	-9	-1.9	-0.9	+11.5	+54	+98	+129	+134	+1	+1.6	-1.5
Acc	52%	45%	59%	80%	74%	73%	74%	75%	62%	55%	39%
Carcass Weight (kg)	Eye Muscle Area (cm ²)		Rib Fat (mm)	Rump Fat (mm)	Retail Beef Yield (%)	IMF (%)					
+68	+4.8		-1.9	-1.8	+1.1	+0.2					
67%	58%		70%	69%	56%	55%					

Purchaser..... \$

FEBRUARY 2012 ANGUS BREEDPLAN											
HD 50K	Calving Ease Dir (%)	Calving Ease Dtrs (%)	Gest Length (days)	Bwth Wt (kg)	200 D Wt (kg)	400 D Wt (kg)	600 D Wt (kg)	Mat Cow Wt (kg)	Milk (kg)	Scrotal Size (cm)	Days to Calving (days)
EBV	-4.9	-1.5	-2.7	+8.5	+54	+88	+111	+88	+7	+0.7	-0.9
Acc	60%	53%	68%	73%	74%	73%	74%	75%	67%	61%	51%
Carcass Weight (kg)	Eye Muscle Area (cm ²)		Rib Fat (mm)	Rump Fat (mm)	Retail Beef Yield (%)	IMF (%)					
+61	+4.6		-0.8	-0.7	+0.8	+0.3					
69%	63%		72%	71%	61%	60%					

Purchaser..... \$



Lot 82 - Raff Doris E207

Doris E207 is a very easy doing young breeder with an excellent udder and good teat placement. Her dam is still active in our herd as a rising 15 year old who maintains excellent foot and leg structure. Depastured **Raff Exterminator E201** 22/08/11 to 03/01/12.

82

RAFF DORIS E207 (AI) 3/18/2009

S A R SUPERCHARGER 8418
 HOFF CHARGER S C 242
 HOFF MISS FLYER S C E01
SIRE: USA13119152 HOFF LIMITED EDITION S C 594
 HOFF TRAIL BOSS S C 929
 HOFF BOSS LADY S C 3V9
 HOFF STARLETTE SC 441
 A A R NEW TREND
 V D A R NEW TREND 315
 V D A R LUCY 704
DAM: QRFS126 QRF DORIS S126 (AI) (ET)
 ONEILLS RENOVATOR
 FORRES DORIS H78+88 (AI)
 FORRES DORIS D45. (AI)

FEBRUARY 2012 ANGUS BREEDPLAN											
HD 50K	Calving Ease Dir (%)	Calving Ease Dtrs (%)	Gest Length (days)	Bwth Wt (kg)	200 D Wt (kg)	400 D Wt (kg)	600 D Wt (kg)	Mat Cow Wt (kg)	Milk (kg)	Scrotal Size (cm)	Days to Calving (days)
EBV	-0.9	-1.3	-2.1	+6.5	+36	+67	+88	+77	+7	+0.9	-1.1
Acc	61%	54%	68%	80%	76%	74%	74%	68%	66%	60%	53%
Carcass Weight (kg)	Eye Muscle Area (cm ²)		Rib Fat (mm)	Rump Fat (mm)	Retail Beef Yield (%)	IMF (%)					
+45	+4.0		0	+1.2	+0.3	+0.7					
69%	63%		71%	71%	61%	61%					

Purchaser..... \$

83 RAFF DORIS E199 (APR) (AI) 31/07/2009

* CIRCLE A ADVENTURE 0124
 ONEILLS EXPEDITION
 ONEILLS DELIA 715
SIRE: USA15859614 ONEILLS ROYAL EDGE K337
 LEACHMAN BOOM TIME
 ONEILLS ROYAL LADY 38
 ONEILLS ROYAL LADY 10
 BANQUET MERLOT X135 (AI) (ET)
 BANQUET ZEALFUL Z021
 BANQUET DREAM X087 (AI) (ET)
DAM: QRFB252 RAFF DORIS B252 (APR)
 RAFF ULTIMATE U27 (AI) (ET)
 RAFF DORIS X186 (APR)
 RAFF DORIS T68

A very docile female whose sire is proving to be a strong maternal sire for us. Her dam is a very neat cow with a magnificent udder which, like this daughter, is very docile. Depastured **Raff Exterminator E201** 22/08/11 to 03/01/12.



Lot 84 - Raff Burnette E192

The genetics within this lot may be older style but they are sound and have certainly stood the test of time. E192 is a really well made cow. Premier Julie resulted from the mating between two fully imported animals introduced by us in the mid 1980's. Depastured **Raff Exterminator E201** 22/08/11 to 03/01/12.

FEBRUARY 2012 ANGUS BREEDPLAN												
HD 50K		Calving Ease Dir (%)	Calving Ease Dtrs (%)	Gest Length (days)	Bwth Wt (kg)	200 D Wt (kg)	400 D Wt (kg)	600 D Wt (kg)	Mat Cow Wt (kg)	Milk (kg)	Scrotal Size (cm)	Days to Calving (days)
EBV	Acc	-2.8	+0.5	-0.8	+6.7	+41	+81	+98	+90	+14	+0.3	
46%		38%	64%	71%	72%	70%	72%	72%	72%	57%	54%	
Carcass Weight (kg)		Eye Muscle Area (cm ²)		Rib Fat (mm)		Rump Fat (mm)		Retail Beef Yield (%)		IMF (%)		
+58		+3.4		-1.9		-1.3		+0.7		+0.5		
65%		57%		68%		66%		52%		52%		

Purchaser..... \$

84 RAFF BURNETTE E192 31/07/2009

SCOTCH CAP
 PACK POWER SCOTCH CAP 889 (ET)
 SIR WMS ELBA 374
SIRE: CMDY157 MERRIDALE GOLD LABEL Y157 (AI) (ET)
 ONEILLS RENOVATOR
 DREWDALE VICKY T23 (AI) (ET)
 MERRIGRANGE VICKY D114. (AI) (ET)
 SCOTCH CAP
 CAMDEN VIEW BLACK DOUGLAS V3 (AI) (ET)
 PREMIER JULIE 046H(IMP. US)
DAM: QRFZ186 RAFF BURNETTE Z186
 V D A R NEW TREND 315
 QRF BURNETTE P4 (AI) (ET)
 FORRES BURNETTE H1+88 (AI) (ET)



Lot 85 - Raff Doris E185

This is a long and quiet natured DMM Shift daughter whose 2nd dam is a flush sister to the highly used AI sire Raff Midland Z204 - we sold her at our 2009 female sale. Her 3rd dam sold for \$20,000 that same year. Depastured **Raff Dictator D364** 19/08/11 to 17/09/11.

FEBRUARY 2012 ANGUS BREEDPLAN												
HD 50K		Calving Ease Dir (%)	Calving Ease Dtrs (%)	Gest Length (days)	Bwth Wt (kg)	200 D Wt (kg)	400 D Wt (kg)	600 D Wt (kg)	Mat Cow Wt (kg)	Milk (kg)	Scrotal Size (cm)	Days to Calving (days)
EBV	Acc	0.1	+0.5	0.3	+5.7	+33	+64	+76	+75	+3	+1.2	-0.4
52%		45%	54%	80%	74%	72%	74%	75%	75%	63%	57%	42%
Carcass Weight (kg)		Eye Muscle Area (cm ²)		Rib Fat (mm)		Rump Fat (mm)		Retail Beef Yield (%)		IMF (%)		
+40		+1.2		-0.4		0		+0.0		+0.7		
66%		58%		70%		68%		55%		54%		

Purchaser..... \$

85 RAFF DORIS E185 (AI) 27/07/2009

HIGH VALLEY 4C6 AMBUSH
 DMM AMBUSH 03M
 DMM MISSESENCE 108J
SIRE: CAN1351558 DMM SHIFT 78S
 ANGUS ACRES BANDY 96X
 DMM MISS ESSENCE 90K
 JRM MISS ESSENCE 8U
 HOFF CHARGER S C 242
 HOFF LIMITED EDITION S C 594
 HOFF BOSS LADY S C 3V9
DAM: QRFB283 RAFF DORIS B283 (AI)
 BR MIDLAND
 RAFF DORIS Z203 (AI) (ET)
 RAFF DORIS W10

86 RAFF BURNETTE E181 22/07/2009

* HYLINE RIGHT TIME 338 (ET)
 HYLINE RIGHT WAY 781
 HYLINE ELLEN 86
SIRE: VRR191 ROSSANDER BLACK THUNDER
 S A NEUTRON 377
 ROSSANDER ESTELLA X339 (AI) (ET)
 MERRIDALE ESTELLA R113 (AI) (ET)
 HOFF CHARGER S C 242
 HOFF LIMITED EDITION S C 594
 HOFF BOSS LADY S C 3V9
DAM: QRFC160 RAFF BURNETTE C160 (AI)
 TC STOCKMAN 2164
 RAFF BURNETTE U108 (AI) (ET)
 RAFF BURNETTE M51

One of the more moderate females that sells within this sale. Her dam was a show heifer; her 2nd dam is a full sister to Raff Ultimate U27 whilst her 3rd dam was a prolific donor who also produced 12 calves naturally in 9 years. Depastured **Raff Exterminator E201** 21/09/11 to 03/01/12.

FEBRUARY 2012 ANGUS BREEDPLAN												
HD 50K		Calving Ease Dir (%)	Calving Ease Dtrs (%)	Gest Length (days)	Bwth Wt (kg)	200 D Wt (kg)	400 D Wt (kg)	600 D Wt (kg)	Mat Cow Wt (kg)	Milk (kg)	Scrotal Size (cm)	Days to Calving (days)
EBV	Acc	-2.8	-0.5	0.3	+7.5	+47	+75	+94	+85	+12	+0.5	--
47%		39%	66%	78%	73%	71%	71%	64%	55%	52%		
Carcass Weight (kg)		Eye Muscle Area (cm ²)		Rib Fat (mm)		Rump Fat (mm)		Retail Beef Yield (%)		IMF (%)		
+52		+1.7		-1		-0.2		-0.6		+0.9		
64%		54%		67%		65%		50%		50%		

Purchaser..... \$

FEBRUARY 2012 ANGUS BREEDPLAN												
HD 50K		Calving Ease Dir (%)	Calving Ease Dtrs (%)	Gest Length (days)	Bwth Wt (kg)	200 D Wt (kg)	400 D Wt (kg)	600 D Wt (kg)	Mat Cow Wt (kg)	Milk (kg)	Scrotal Size (cm)	Days to Calving (days)
EBV	Acc	-1.7	+0.2	-1.7	+4.1	+33	+64	+75	+52	+3	+1.3	-1.5
52%		45%	56%	79%	74%	72%	73%	74%	74%	63%	56%	37%
Carcass Weight (kg)		Eye Muscle Area (cm ²)		Rib Fat (mm)		Rump Fat (mm)		Retail Beef Yield (%)		IMF (%)		
+47		+3.5		-1.9		-1		+0.9		+0.2		
66%		59%		70%		69%		56%		55%		

Purchaser..... \$

87 RAFF DORIS E174 (APR) (AI) 17/07/2009

HIGH VALLEY 4C6 AMBUSH
 DMM AMBUSH 03M
 DMM MISSESENCE 108J
SIRE: CAN1351558 DMM SHIFT 78S
 ANGUS ACRES BANDY 96X
 DMM MISS ESSENCE 90K
 JRM MISS ESSENCE 8U
 S V F BANDOLIER
 S A V BANDOLIER 1916
 BOYD FOREVER LADY 7122
DAM: QRFC116 RAFF DORIS C116 (AI)
 HOFF LIMITED EDITION S C 594
 RAFF DORIS A54 (APR) (AI)
 RAFF DORIS X62 (APR)

Descending from a SAV Bandolier 1916 daughter adds moderation and extra fat cover within this cow. Her ultrasound carcass data as a heifer was very good within her contemporary group. Depastured **Raff Exterminator E201** 22/08/11 to 03/01/12.

FEBRUARY 2012 ANGUS BREEDPLAN											
HD 50K	Calving Ease Dir (%)	Calving Ease Dtrs (%)	Gest Length (days)	Bwth Wt (kg)	200 D Wt (kg)	400 D Wt (kg)	600 D Wt (kg)	Mat Cow Wt (kg)	Milk (kg)	Scrotal Size (cm)	Days to Calving (days)
EBV	-2.2	+0.2	0.7	+6.8	+47	+74	+93	+57	+12	+0.4	--
Acc	45%	36%	65%	71%	72%	70%	72%	72%	58%	50%	--
Carcass Weight (kg)	Eye Muscle Area (cm ²)		Rib Fat (mm)	Rump Fat (mm)	Retail Beef Yield (%)		IMF (%)				
+54	+2.3		-1	0	-0.2		+0.8				
65%	54%		68%	66%	50%		50%				

Purchaser..... \$

88 RAFF DUCHESS E151 (APR) 20/06/2009

CIRCLE A ADVENTURE 0124
 ONEILLS EXPEDITION
 ONEILLS DELIA 715
SIRE: USA15859614 ONEILLS ROYAL EDGE K337
 LEACHMAN BOOM TIME
 ONEILLS ROYAL LADY 38
 ONEILLS ROYAL LADY 10
 RITO 9M9 OF 2036 SCOTCH CAP
 RAFF SAMSON S29 (APR) (AI) (ET)
 QRF BURNETTE M61 (APR) (AI)
DAM: QRFW125 RAFF DUCHESS W125 (APR)
 RITO 1B1 OF 5H11 BANDO
 RAFF DUCHESS R5 (AI) (ET)
 NUAGE DUCHESS F34. (AI) (ET)

E151 is all maternal - join her to powerful Angus bulls and she will breed good, honest cattle. We weaned a nice heifer calf off her sired by Raff XFactor X3 which will be retained. Depastured **Raff Exterminator E201** 22/08/11 to 03/01/12.

FEBRUARY 2012 ANGUS BREEDPLAN											
HD 50K	Calving Ease Dir (%)	Calving Ease Dtrs (%)	Gest Length (days)	Bwth Wt (kg)	200 D Wt (kg)	400 D Wt (kg)	600 D Wt (kg)	Mat Cow Wt (kg)	Milk (kg)	Scrotal Size (cm)	Days to Calving (days)
EBV	-1.5	+1.3	-0.8	+5.9	+34	+69	+88	+96	+12	-0.3	--
Acc	48%	40%	65%	72%	73%	71%	73%	73%	59%	57%	--
Carcass Weight (kg)	Eye Muscle Area (cm ²)		Rib Fat (mm)	Rump Fat (mm)	Retail Beef Yield (%)		IMF (%)				
+56	+4.1		-1.3	-1	+1.2		+0.4				
66%	58%		69%	67%	53%		53%				

Purchaser..... \$



Lot 89 - Raff Burnette E94

This is a very fleshy and extremely quiet cow that has good feet, a great muzzle and extra flank. Her dam was a great breeder with sons topping at \$15,000 going to Western Australia. Depastured **Raff Dictator D364** 19/08/11 to 17/09/11.

89 RAFF BURNETTE E94 (APR) 30/03/2009

CONNELLY DATELINE
 VERMILION DATELINE 7078
 VERMILION BLACKBIRD 5044
SIRE: BCHA10 J & C APPEAL A10 (AI)
 CIRCLE A 2000 PLUS
 J & C MISS CHEYENNE W3 (AI) (ET)
 MERRIBROOK MISS CHEYENNE S18 (AI) (ET)
 RITO 9M9 OF 2036 SCOTCH CAP (AI) (ET)
 RAFF SAMSON S29 (APR) (AI) (ET)
 QRF BURNETTE M61 (APR) (AI)
DAM: QRFU175 RAFF BURNETTE U175 (APR)
 V D A R NEW TREND 315
 RAFF BURNETTE R60 (APR) (AI)
 CULBIN BURNETTE L26 (APR) (AI)

FEBRUARY 2012 ANGUS BREEDPLAN											
HD 50K	Calving Ease Dir (%)	Calving Ease Dtrs (%)	Gest Length (days)	Bwth Wt (kg)	200 D Wt (kg)	400 D Wt (kg)	600 D Wt (kg)	Mat Cow Wt (kg)	Milk (kg)	Scrotal Size (cm)	Days to Calving (days)
EBV	-2.8	+0.6	-2.4	+6.8	+44	+76	+100	+101	+12	+0.2	-3.7
Acc	52%	45%	55%	71%	72%	69%	72%	66%	61%	60%	41%
Carcass Weight (kg)	Eye Muscle Area (cm ²)		Rib Fat (mm)	Rump Fat (mm)	Retail Beef Yield (%)		IMF (%)				
+56	+4.3		-1.5	-1.2	+1.4		+0.1				
66%	59%		70%	69%	56%		55%				

Purchaser..... \$

The Game has changed...



The new HD 50K for Angus provides MVPs on 16 traits using more than 50,000 DNA markers, providing the most reliable genomic predictions today. Now incorporated into Angus Group BREEDPLAN EBVs!

The new High-Density (HD) 50K for Angus provides Molecular Value Predictions (MVPs) for economically important traits, allowing you to:

- Identify early, those calves with the best genetic potential
- Make genetic progress on economically important traits that are difficult to measure
- Increase accuracy to allow more informed selection decisions
- Increase your rate of genetic gain
- Provide more value to your customers



To take breeding decisions to the next level call 1300 768 400 or visit www.pfizeranimalgenetics.com.au





RAFF DUCHESS E85 25/03/2009

* CONNEALY DATELINE
VERMILION DATELINE 7078
VERMILION BLACKBIRD 5044
SIRE: BCHA10 J & C APPEAL A10 (AI)
CIRCLE A 2000 PLUS
J & C MISS CHEYENNE W3 (AI) (ET)
MERRIBROOK MISS CHEYENNE S18
SUMMITCREST SCOTCH CAP OB45
BANQUET VENZO V84 (AI) (ET)
BANQUET KIWI DREAM (AI)
DAM: QRFZ208 RAFF DUCHESS X208 (AI) (ET)
RITO 1B1 OF 5H11 BANDO
RAFF DUCHESS R5 (AI) (ET)
NUAGE DUCHESS F34. (AI) (ET)
HOFF MISS VAL S C 282

Combining a good mix of extreme weight bearing qualities with strong maternal traits within her pedigree, this silky skinned cow is genetically strong for all traits of importance. Depastured **Raff Duke D367** 19/08/11 to 09/11/11.

FEBRUARY 2012 ANGUS BREEDPLAN

HD 50K	Calving Ease Dir (%)	Calving Ease Dtrs (%)	Gest Length (days)	Bwth Wt (kg)	200 D Wt (kg)	400 D Wt (kg)	600 D Wt (kg)	Mat Cow Wt (kg)	Milk (kg)	Scrotal Size (cm)	Days to Calving (days)
EBV	-5.3	+0.1	-1.1	+8.3	+43	+79	+99	+87	+7	+1.6	-1.7
Acc	52%	45%	55%	71%	72%	69%	73%	74%	63%	56%	39%

Carcass Weight (kg)	Eye Muscle Area (cm ²)	Rib Fat (mm)	Rump Fat (mm)	Retail Beef Yield (%)	IMF (%)
+55	+2.7	-1.7	-1.4	+0.3	+0.4
66%	58%	70%	68%	56%	54%

Purchaser..... \$.....



RAFF BURNETTE E18 (AI) 1/3/2009

S A R SUPERCHARGER 8418
HOFF CHARGER S C 242
HOFF MISS FLYER S C E01
SIRE: USA13119152 HOFF LIMITED EDITION SC 594
HOFF TRAIL BOSS S C 929
HOFF BOSS LADY S C 3V9
HOFF STARLETTE SC 441
SCOTCH CAP
CAMDEN VIEW BLACK DOUGLAS V3
PREMIER JULIE 046H(IMP. US)
DAM: QRFZ81 RAFF BURNETTE Z81
RITO 1B1 OF 5H11 BANDO
RAFF BURNETTE R18 (AI) (ET)
FORRES BURNETTE K41 (AI) (ET)

We have retained a full sister to this cow that was the 2010 Adelaide Angus Feature Show Reserve Senior Champion Female ~ Raff Burnette D35. Although not as visually appealing to D35 genetically she will breed beyond herself. Depastured **Raff Duke D367** 19/08/11 to 09/11/11.

FEBRUARY 2012 ANGUS BREEDPLAN

HD 50K	Calving Ease Dir (%)	Calving Ease Dtrs (%)	Gest Length (days)	Bwth Wt (kg)	200 D Wt (kg)	400 D Wt (kg)	600 D Wt (kg)	Mat Cow Wt (kg)	Milk (kg)	Scrotal Size (cm)	Days to Calving (days)
EBV	-2.1	-2.6	-1.4	+5.8	+38	+62	+75	+54	+2	_0.8	0.7
Acc	57%	50%	68%	80%	76%	72%	75%	76%	66%	59%	48%

Carcass Weight (kg)	Eye Muscle Area (cm ²)	Rib Fat (mm)	Rump Fat (mm)	Retail Beef Yield (%)	IMF (%)
+43	+2.8	-1.1	-0.8	+0.1	+0.3
69%	62%	71%	71%	60%	59%

Purchaser..... \$.....



RAFF DORIS E15 (AI) 28/02/2009

* LEACHMAN PROMPTER
TC STOCKMAN
T C JESTRESS 6004
SIRE: USA2164 TC STOCKMAN 2164
PREMIER INDEPENDENCE K N
TC RUBY 5087
T C RUBY 1010
HOFF HI FLYER S C 7134
SUMMITCREST HI FLYER 3B18
SUMMITCREST LASS 229Y
DAM: QRFZ207 RAFF DORIS Z207 (AI) (ET)
ONEILLS RENOVATOR
FORRES DORIS H78+88 (AI)
FORRES DORIS D45. (AI)

Raff Doris E15 is the only TC Stockman 2164 daughter to sell. Typically docile like all 2164 cattle she has good frame and descends from the heart of our best Doris cows. Depastured **Raff Duke D367** 19/08/11 to 09/11/11.

FEBRUARY 2012 ANGUS BREEDPLAN

HD 50K	Calving Ease Dir (%)	Calving Ease Dtrs (%)	Gest Length (days)	Bwth Wt (kg)	200 D Wt (kg)	400 D Wt (kg)	600 D Wt (kg)	Mat Cow Wt (kg)	Milk (kg)	Scrotal Size (cm)	Days to Calving (days)
EBV	2.1	-2.5	-0.5	+6.7	+48	+77	+96	+84	+10	+1.9	-1.4
Acc	62%	59%	69%	81%	76%	72%	76%	77%	68%	60%	57%

Carcass Weight (kg)	Eye Muscle Area (cm ²)	Rib Fat (mm)	Rump Fat (mm)	Retail Beef Yield (%)	IMF (%)
+58	+3.4	-1	-0.2	+0.6	+0.4
69%	65%	72%	71%	63%	63%

Purchaser..... \$.....

Lots 93 - 110
PTIC "D" females including potential donors and a past show heifer.

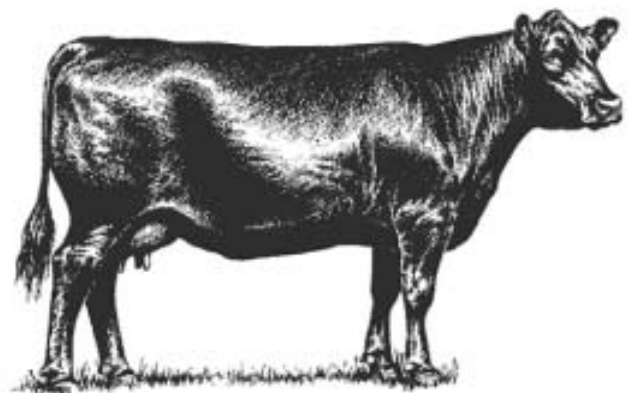

RAFF QUAIL D317 (APR) 3/9/2008

* CONNEALY DATELINE
VERMILION DATELINE 7078
VERMILION BLACKBIRD 5044
SIRE: BCHA10 J & C APPEAL A10 (AI)
CIRCLE A 2000 PLUS
J & C MISS CHEYENNE W3 (AI) (ET)
MERRIBROOK MISS CHEYENNE S18
SUMMITCREST SCOTCH CAP OB45
RAFF XQUISITE X167 (AI) (ET)
RAFF DORIS S128 (AI) (ET)
DAM: QRFZ130 RAFF QUAIL Z130 (APR)
YTHANBRAE GARDINER U3 (AI) (ET)
RAFF QUAIL W58 (APR)
RAFF QUAIL U56 (APR)

A very easy doing cow who holds condition with ease. Her dams sire, Xquisite X167, was used here at just 11 months of age for a 97% conception on mature cows whilst a flush sister to him being a donor cow last year. Hand mated **Raff Dakota D85** on 31/01/12.

FEBRUARY 2012 ANGUS BREEDPLAN

HD 50K	Calving Ease Dir (%)	Calving Ease Dtrs (%)	Gest Length (days)	Bwth Wt (kg)	200 D Wt (kg)	400 D Wt (kg)	600 D Wt (kg)	Mat Cow Wt (kg)	Milk (kg)	Scrotal Size (cm)	Days to Calving (days)
EBV	-2.5	+0.1	-2.3	+6.6	+36	+73	+97	+109	+4	+1.8	-4.6
Acc	50%	43%	51%	72%	73%	69%	73%	73%	62%	57%	38%

Carcass Weight (kg)	Eye Muscle Area (cm ²)	Rib Fat (mm)	Rump Fat (mm)	Retail Beef Yield (%)	IMF (%)
+52	+4.0	-0.3	-0.8	+1.1	+0.4
66%	57%	69%	68%	55%	54%

Purchaser..... \$.....



Lot 94 - Raff Doris D306

A visually appealing cow with good girth and spring of rib. Her sire was a powerful sire that looked a little flat sided until you tried to fit him up the race - he could not fit. He was incredibly balanced and mobile for a bull of that size. Depastured **Raff Emblem E69** 25/08/11 to 23/12/11.

94 RAFF DORIS D306 (APR) 27/08/2008

SCOTCH CAP
 PACK POWER SCOTCH CAP 889 (ET)
 SIR WMS ELBA 374
SIRE: CMDY157 MERRIDALE GOLD LABEL Y157
 ONEILLS RENOVATOR
 DREWDALE VICKY T23 (AI) (ET)
 MERRIGRANGE VICKY D114. (AI) (ET)
 TC STOCKMAN 2164
 RAFF ULTIMATE U27 (AI) (ET)
 RAFF BURNETTE M51
DAM: QRFX62 RAFF DORIS X62 (APR)
 QRF ROVER R75 (AI) (ET)
 RAFF DORIS T71 (APR)
 QRF DORIS P24 (APR) (AI)

FEBRUARY 2012 ANGUS BREEDPLAN

EBV	Calving Ease Dir (%)	Calving Ease Dtrs (%)	Gest Length (days)	Bwth Wt (kg)	200 D Wt (kg)	400 D Wt (kg)	600 D Wt (kg)	Mat Cow Wt (kg)	Milk (kg)	Scrotal Size (cm)	Days to Calving (days)
-3.7	53%	-1.1	57%	+8.0	+39	+74	+97	+116	+1	+0.9	+0.3
Acc	53%	46%	57%	74%	70%	74%	75%	75%	65%	56%	42%
Carcass Weight (kg)	Eye Muscle Area (cm ²)	Rib Fat (mm)	Rump Fat (mm)	Retail Beef Yield (%)	IMF (%)						
+51	+2.6	-1.9	-0.9	+0.7	+0.5						
67%	59%	71%	69%	57%	56%						

Purchaser..... \$.....

95 RAFF BURNETTE D301 (APR) 23/08/2008

HYLINE RIGHT TIME 338 (ET)
 HYLINE RIGHT WAY 781
 HYLINE ELLEN 86
SIRE: VRR191 ROSSANDER BLACK THUNDER A191
 S A NEUTRON 377
 ROSSANDER ESTELLA X339 (AI) (ET)
 MERRIDALE ESTELLA R113 (AI) (ET)
 O S U 6T6 ULTRA
 HOFF ULTRA S C 108
 HOFF MISS NORTHLANDER SC 908
DAM: QRFX200 RAFF BURNETTE X200 (APR)
 QRF ROVER R75 (AI) (ET)
 RAFF BURNETTE U87 (APR)
 QRF BURNETTE M61 (APR) (AI)

We have a really nice XFactor X3 daughter retained from this lot. She is one of only a handful of Black Thunders to sell who as a weaner heifer at just over 8 months of age weighed 345kg's. Depastured **Raff Emperor E106** 25/08/11 to 29/12/11.

FEBRUARY 2012 ANGUS BREEDPLAN

EBV	Calving Ease Dir (%)	Calving Ease Dtrs (%)	Gest Length (days)	Bwth Wt (kg)	200 D Wt (kg)	400 D Wt (kg)	600 D Wt (kg)	Mat Cow Wt (kg)	Milk (kg)	Scrotal Size (cm)	Days to Calving (days)
-1.6	52%	1.7	-2.3	+6.3	+47	+87	+109	+100	+8	+1.8	-3.7
Acc	52%	44%	53%	74%	74%	71%	74%	75%	66%	57%	36%
Carcass Weight (kg)	Eye Muscle Area (cm ²)	Rib Fat (mm)	Rump Fat (mm)	Retail Beef Yield (%)	IMF (%)						
+65	+5.1	-1.8	-1.5	+1.6	-0.2						
68%	59%	71%	70%	57%	56%						

Purchaser..... \$.....

96 RAFF DUCHESS D286 14/08/2008



Lot 96 - Raff Duchess D286

We consider this lot to be one of the longest females catalogued to sell whose first two calves have come in at a 344 day calving interval. Her dam is a wonderful silky skinned donor cow that appeals from any angle - a cow that we could have a herd full of. Depastured **Raff Emblem E69** 21/09/11 to 23/12/11.

CONNEALY DATELINE
 VERMILION DATELINE 7078
 VERMILION BLACKBIRD 5044
SIRE: BCHA10 J & C APPEAL A10 (AI)
 CIRCLE A 2000 PLUS
 J & C MISS CHEYENNE W3 (AI) (ET)
 MERRIBROOK MISS CHEYENNE S18 (AI) (ET)
 EMULATION N BAR 5522
 N BAR EMULATION EXT
 N BAR PRIMROSE 2424
DAM: QRFBV103 RAFF DUCHESS V103 (AI) (ET)
 RITO 1B1 OF 5H11 BANDO
 RAFF DUCHESS R5 (AI) (ET)
 NUAGE DUCHESS F34. (AI) (ET)

FEBRUARY 2012 ANGUS BREEDPLAN

EBV	Calving Ease Dir (%)	Calving Ease Dtrs (%)	Gest Length (days)	Bwth Wt (kg)	200 D Wt (kg)	400 D Wt (kg)	600 D Wt (kg)	Mat Cow Wt (kg)	Milk (kg)	Scrotal Size (cm)	Days to Calving (days)
-3.5	54%	+0.8	-2.3	+6.7	+90	+119	+119	+119	+9	+1.8	-2.2
Acc	54%	47%	57%	72%	74%	71%	73%	66%	64%	65%	43%
Carcass Weight (kg)	Eye Muscle Area (cm ²)	Rib Fat (mm)	Rump Fat (mm)	Retail Beef Yield (%)	IMF (%)						
+68	+3	-1.3	-1.4	0.6	-0.1						
68%	61%	71%	70%	58%	57%						

Purchaser..... \$.....

97 RAFF DORIS D285 (APR) 13/08/2008

SCOTCH CAP
 PACK POWER SCOTCH CAP 889 (ET)
 SIR WMS ELBA 374
SIRE: CMDY157 MERRIDALE GOLD LABEL Y157
 ONEILLS RENOVATOR
 DREWDALE VICKY T23 (AI) (ET)
 MERRIGRANGE VICKY D114. (AI) (ET)
 TC STOCKMAN
 TC STOCKMAN 2164
 TC RUBY 5087
DAM: QRFT869 RAFF DORIS T89 (APR) (AI) (TW)
 V D A R NEW TREND 802
 QRF DORIS Q7 (APR) (AI)
 QRF DORIS M87 (APR) (AI) (ET)

This is a lot that contains no nonsense genetics that have worked well over the past decade. Her dam was very good natured cow that was sold on as a rising 11 year old. Depastured **Raff Duke D367** 19/08/11 to 09/11/11.

FEBRUARY 2012 ANGUS BREEDPLAN

EBV	Calving Ease Dir (%)	Calving Ease Dtrs (%)	Gest Length (days)	Bwth Wt (kg)	200 D Wt (kg)	400 D Wt (kg)	600 D Wt (kg)	Mat Cow Wt (kg)	Milk (kg)	Scrotal Size (cm)	Days to Calving (days)
-2.6	54%	-1.2	54%	+7.7	+38	+72	+88	+85	+5	+0.9	-0.3
Acc	54%	48%	54%	72%	73%	70%	73%	73%	66%	59%	45%
Carcass Weight (kg)	Eye Muscle Area (cm ²)	Rib Fat (mm)	Rump Fat (mm)	Retail Beef Yield (%)	IMF (%)						
+48	+1.7	-0.6	+0.3	+0.0	+0.6						
67%	59%	70%	68%	56%	55%						

Purchaser..... \$.....

98 RAFF DUCHESS D271 6/8/2008

CONNEALY DATELINE
 VERMILION DATELINE 7078
 VERMILION BLACKBIRD 5044
SIRE: BCHA10 J & C APPEAL A10 (AI)
 CIRCLE A 2000 PLUS
 J & C MISS CHEYENNE W3 (AI) (ET)
 MERRIBROOK MISS CHEYENNE S18
 TEHAMA BANDO 155
 RITO 1B1 OF 5H11 BANDO
 RITA 5H11 OF 1B14 RITO 9J9
DAM: QRFR26 RAFF DUCHESS R26 (AI) (ET)
 PREMIER COMMODORE (IMP USA)
 NUAGE DUCHESS F34. (AI) (ET)
 PREMIER JULIE 046H(IMP. US)

Raff Duchess D271 weaned a Raff Emblem E69 son as her second calf that was considered a cracker from birth. She is moderate with softness and good width of hip whose cow family always live long. Depastured **Raff Explosive E108** 25/08/11 to 29/12/11.

FEBRUARY 2012 ANGUS BREEDPLAN

EBV	Calving Ease Dir (%)	Calving Ease Dtrs (%)	Gest Length (days)	Bwth Wt (kg)	200 D Wt (kg)	400 D Wt (kg)	600 D Wt (kg)	Mat Cow Wt (kg)	Milk (kg)	Scrotal Size (cm)	Days to Calving (days)
-2.6	53%	+0.7	-1.2	+5.3	+38	+68	+85	+77	+11	+0.2	-1.6
Acc	53%	46%	59%	75%	75%	74%	74%	75%	67%	65%	42%
Carcass Weight (kg)	Eye Muscle Area (cm ²)	Rib Fat (mm)	Rump Fat (mm)	Retail Beef Yield (%)	IMF (%)						
+53	+3.3	-1.6	-1.6	+0.4	+0.1						
69%	59%	70%	69%	56%	55%						

Purchaser..... \$.....

99

RAFF BURNETTE D249 (APR) 2/8/2008

• HOFF CHARGER S C 242
 HOFF LIMITED EDITION S C 594
 HOFF BOSS LADY S C 3V9
SIRE: QRFA111 RAFF ARROW A111 (AI)
 V D A R NEW TREND 315
 RAFF DORIS S130 (AI) (ET)
 FORRES DORIS H78+88 (AI)
 S V F HI ROAD
 RACOVOLIS HI ROAD V16 (AI) (ET)
 ST. PAULS JET'S PAGENT P14 (AI) (ET)
DAM: QRFY112 RAFF BURNETTE Y112 (APR)
 RITO 9M9 OF 2036 SCOTCH CAP (AI)
 RAFF BURNETTE S5 (APR) (AI) (ET)
 QRF BURNETTE M61 (APR) (AI)

A rising third calver that is a little rough around the edges but again genetically strong. Her sire was retained and used lightly for one season before being on sold. She weaned a strong Enforcer E41 son this year. Depastured **Raff Emperor E106** 21/09/11 to 29/12/11.

100

RAFF DUCHESS D162 (AI) 25/06/2008

• V D A R NEW TREND 315
 S A F NEUTRON
 S A F DUCHESS 9029
SIRE: USA12760345 S A NEUTRON 377
 S A F POWER FIX
 S A QUEEN SUSAN 102
 S A QUEEN SUSAN 910
 HOFF CHARGER S C 242
 HOFF LIMITED EDITION S C 594
 HOFF BOSS LADY S C 3V9
DAM: QRFA10 RAFF DUCHESS A10 (AI)
 BANQUET VENZO V84 (AI) (ET)
 RAFF DUCHESS X208 (AI) (ET)
 RAFF DUCHESS R5 (AI) (ET)

This is the only Neutron 377 daughter to sell. We just bought 10 doses of his semen to get a small injection of his genetics. She has smoothness of shoulder and some pretty good performance. Depastured **Raff Dakota D85** 25/08/11 to 06/12/11.

FEBRUARY 2012 ANGUS BREEDPLAN

HD 50K	Calving Ease Dir (%)	Calving Ease Dtrs (%)	Gest Length (days)	Bwth Wt (kg)	200 D Wt (kg)	400 D Wt (kg)	600 D Wt (kg)	Mat Cow Wt (kg)	Milk (kg)	Scrotal Size (cm)	Days to Calving (days)
EBV	-3.1	-0.3	-1.4	+7.4	+40	+63	+81	+63	+10	+1.1	-2.7
Acc	51%	43%	52%	73%	72%	68%	72%	73%	60%	52%	39%
Carcass Weight (kg)	Eye Muscle Area (cm ²)		Rib Fat (mm)	Rump Fat (mm)	Retail Beef Yield (%)		IMF (%)				
+40	+3.6		-0.8	-1.4	+1.3		+0.4				
65%	57%		68%	67%	54%		52%				

Purchaser..... \$.....

FEBRUARY 2012 ANGUS BREEDPLAN

HD 50K	Calving Ease Dir (%)	Calving Ease Dtrs (%)	Gest Length (days)	Bwth Wt (kg)	200 D Wt (kg)	400 D Wt (kg)	600 D Wt (kg)	Mat Cow Wt (kg)	Milk (kg)	Scrotal Size (cm)	Days to Calving (days)
EBV	-2.7	-0.5	-2.2	+7.6	+51	+85	+108	+119	+7	+2.1	+3.0
Acc	59%	52%	69%	75%	75%	73%	74%	76%	66%	57%	49%
Carcass Weight (kg)	Eye Muscle Area (cm ²)		Rib Fat (mm)	Rump Fat (mm)	Retail Beef Yield (%)		IMF (%)				
+62	+3.2		-0.4	+0.1	-0.1		+0.8				
69%	62%		71%	70%	60%		59%				

Purchaser..... \$.....

101

RAFF BURNETTE D152 (AI) 23/06/2008

S A R SUPERCHARGER 8418
 HOFF CHARGER S C 242
 HOFF MISS FLYER S C E01
SIRE: USA13119152 HOFF LIMITED EDITION S C 594
 HOFF TRAIL BOSS S C 929
 HOFF BOSS LADY S C 3V9
 HOFF STARLETTE SC 441
 VERMILION DATELINE 7078
 BANQUET TIME FRAME Y135 (AI) (ET)
 BANQUET KIWI DREAM (AI)
DAM: QRFB237 RAFF BURNETTE B237
 V D A R NEW TREND 315
 RAFF BURNETTE S8 (AI)
 FORRES BURNETTE K75

FEBRUARY 2012 ANGUS BREEDPLAN

HD 50K	Calving Ease Dir (%)	Calving Ease Dtrs (%)	Gest Length (days)	Bwth Wt (kg)	200 D Wt (kg)	400 D Wt (kg)	600 D Wt (kg)	Mat Cow Wt (kg)	Milk (kg)	Scrotal Size (cm)	Days to Calving (days)
EBV	-3.2	-2.5	-3.7	+7.5	+49	+86	+105	+104	+7	+0.9	-0.7
Acc	59%	52%	68%	81%	76%	75%	76%	76%	68%	63%	48%
Carcass Weight (kg)	Eye Muscle Area (cm ²)		Rib Fat (mm)	Rump Fat (mm)	Retail Beef Yield (%)		IMF (%)				
+59	+5.2		-0.9	0	+0.8		+0.0				
69%	62%		71%	70%	60%		59%				

Purchaser..... \$.....



Lot 101 - Raff Burnette D152

Burnette D152 is a high quality matron that is visually very eye appealing combined with strength of pedigree and solid performance. With her first two progeny both bulls and no daughters retained we reluctantly sell her. Depastured **Raff Emblem E69** 25/08/11 to 23/12/11.

102

RAFF DUCHESS D135 (APR) (AI) 8/6/2008

• S A R SUPERCHARGER 8418
 HOFF CHARGER S C 242
 HOFF MISS FLYER S C E01
SIRE: USA13119152 HOFF LIMITED EDITION
 HOFF TRAIL BOSS S C 929
 HOFF BOSS LADY S C 3V9
 HOFF STARLETTE SC 441
 RITO 9M9 OF 2036 SCOTCH CAP (AI)
 RAFF SAMSON S29 (APR) (AI) (ET)
 QRF BURNETTE M61 (APR) (AI)
DAM: QRFW125 RAFF DUCHESS W125 (APR)
 RITO 1B1 OF 5H11 BANDO
 RAFF DUCHESS R5 (AI) (ET)
 NUAGE DUCHESS F34. (AI) (ET)

A good skinned and big milking Limited Edition daughter. The pedigree on her dam's side is solid for breeding good and easy maintenance cattle. Depastured **Raff Dallas D216** 25/08/11 to 29/12/11.

FEBRUARY 2012 ANGUS BREEDPLAN

HD 50K	Calving Ease Dir (%)	Calving Ease Dtrs (%)	Gest Length (days)	Bwth Wt (kg)	200 D Wt (kg)	400 D Wt (kg)	600 D Wt (kg)	Mat Cow Wt (kg)	Milk (kg)	Scrotal Size (cm)	Days to Calving (days)
EBV	-4.1	-2.2	-0.8	+7.7	+40	+69	+84	+57	+5	-0.3	+1.1
Acc	60%	52%	68%	75%	76%	74%	75%	76%	69%	65%	51%
Carcass Weight (kg)	Eye Muscle Area (cm ²)		Rib Fat (mm)	Rump Fat (mm)	Retail Beef Yield (%)		IMF (%)				
+51	+4.1		-1.4	-1.6	+1.3		+0.2				
70%	64%		72%	71%	61%		60%				

Purchaser..... \$.....



Lot 103 - Raff Burnette D95

A magnificent daughter of the high selling Banquet bull Time Frame Y135 who we leased that same year. This cow has tremendous neck extension and great soundness of structure with her two daughters retained. The combined mating will be all quality. Depastured **Raff Distinction D197** 25/08/11 to 19/10/11.

103 RAFF BURNETTE D95 (APR) 29/05/2008

CONNEALY DATELINE
VERMILION DATELINE 7078
VERMILION BLACKBIRD 5044
SIRE: VONY135 BANQUET TIME FRAME Y135 (AI) (ET)
ATAHUA LEGACY 26-90 (NZ) (AI) (ET)
BANQUET KIWI DREAM (AI)
1203 OF DELMONT (NZ) (AI)
HOFF CHARGER S C 242
HOFF LIMITED EDITION S C 594
HOFF BOSS LADY S C 3V9
DAM: QRFB114 RAFF BURNETTE B114 (APR) (AI)
YTHANBRAE GARDINER U3 (AI) (ET)
RAFF BURNETTE W111 (APR)
RAFF BURNETTE S112 (APR)

FEBRUARY 2012 ANGUS BREEDPLAN

HD 50K	Calving Ease Dir (%)	Calving Ease Dtrs (%)	Gest Length (days)	Bwth Wt (kg)	200 D Wt (kg)	400 D Wt (kg)	600 D Wt (kg)	Mat Cow Wt (kg)	Milk (kg)	Scrotal Size (cm)	Days to Calving (days)
EBV	-0.9	-1	-3.3	+6.7	+49	+91	+123	+129	+10	+1.7	-2
Acc	56%	49%	69%	81%	76%	75%	76%	76%	68%	58%	44%
Carcass Weight (kg)	Eye Muscle Area (cm ²)		Rib Fat (mm)	Rump Fat (mm)	Retail Beef Yield (%)	IMF (%)					
+69	+3.8		-2.8	-3.4	+59%	+0.3					
69%	61%		72%	71%	59%	58%					

Purchaser..... \$

104 RAFF BURNETTE D89 (APR) 21/05/2008

S A R SUPERCHARGER 8418
HOFF CHARGER S C 242
HOFF MISS FLYER S C E01
SIRE: USA13119152 HOFF LIMITED EDITION
HOFF TRAIL BOSS S C 929
HOFF BOSS LADY S C 3V9
HOFF STARLETTE SC 441
TWIN VALLEY PRECISION E161
HOFF PERFECTION S C 811 3162
HOFF LADY SCOT S C 932
DAM: QRFB57 RAFF BURNETTE B57 (APR) (AI)
RACOVOLIS HI ROAD V16 (AI) (ET)
RAFF BURNETTE Z179 (APR)
RAFF BURNETTE V150 (APR)

This is a very high performance young cow that is better than breed average for all carcass and efficiency traits and sits in the top 5% for marbling within HD50K. She has great bone and good hip and pin width. Two daughters retained. Depastured **Raff Distinction D197** 25/08/11 to 19/10/11.

FEBRUARY 2012 ANGUS BREEDPLAN

HD 50K	Calving Ease Dir (%)	Calving Ease Dtrs (%)	Gest Length (days)	Bwth Wt (kg)	200 D Wt (kg)	400 D Wt (kg)	600 D Wt (kg)	Mat Cow Wt (kg)	Milk (kg)	Scrotal Size (cm)	Days to Calving (days)
EBV	-1.3	-2.5	-4.2	+5.6	+48	+85	+108	+97	+13	+0.9	+0.8
Acc	56%	49%	69%	81%	76%	75%	76%	77%	66%	55%	46%
Carcass Weight (kg)	Eye Muscle Area (cm ²)		Rib Fat (mm)	Rump Fat (mm)	Retail Beef Yield (%)	IMF (%)					
+68	+6.2		-2.1	-2.5	+60%	+0.5					
69%	62%		72%	71%	60%	59%					

Purchaser..... \$

105 RAFF BURNETTE D72 26/03/2008

CONNEALY DATELINE
VERMILION DATELINE 7078
VERMILION BLACKBIRD 5044
SIRE: BCHA10 J & C APPEAL A10 (AI)
CIRCLE A 2000 PLUS
J & C MISS CHEYENNE W3 (AI) (ET)
MERRIBROOK MISS CHEYENNE S18
A A R NEW TREND
V D A R NEW TREND 315
V D A R LUCY 704
DAM: QRFS24 RAFF BURNETTE S24 (AI)
QRF LINCON L25 (AI) (ET)
QRF BURNETTE N74 (APR)
FORRES BURNETTE K41 (AI) (ET)

An Appeal A10 daughter that is large in frame and extremely docile in nature which is dominant all through her pedigree. As with the past lots we have two daughters retained within herd. Depastured **Raff Duke D367** 19/08/11 to 09/11/11.

FEBRUARY 2012 ANGUS BREEDPLAN

HD 50K	Calving Ease Dir (%)	Calving Ease Dtrs (%)	Gest Length (days)	Bwth Wt (kg)	200 D Wt (kg)	400 D Wt (kg)	600 D Wt (kg)	Mat Cow Wt (kg)	Milk (kg)	Scrotal Size (cm)	Days to Calving (days)
EBV	-4.3	-0.6	-2.7	+9.3	+48	+87	+116	+104	+9	+1.8	-0.7
Acc	54%	47%	60%	81%	76%	74%	76%	75%	66%	60%	42%
Carcass Weight (kg)	Eye Muscle Area (cm ²)		Rib Fat (mm)	Rump Fat (mm)	Retail Beef Yield (%)	IMF (%)					
+57	+4.9		-2.1	-2.5	+2.3	-0.5					
69%	59%		71%	71%	58%	56%					

Purchaser..... \$

106 RAFF DORIS D43 (AI) 7/3/2008

S A R SUPERCHARGER 8418
HOFF CHARGER S C 242
HOFF MISS FLYER S C E01
SIRE: USA13119152 HOFF LIMITED EDITION
HOFF TRAIL BOSS S C 929
HOFF BOSS LADY S C 3V9
HOFF STARLETTE SC 441
SCOTCH CAP
G T MAXIMUM
GT MISS TRAVELER 58
DAM: QRFR101 RAFF DORIS R101 (AI) (ET)
ONEILLS RENOVATOR
FORRES DORIS H78+88 (AI)
FORRES DORIS D45. (AI)

Doris D43 has extra bone and strength of muzzle. Her dam featured as a donor within the past decade before being sold at our last female sale several years ago. A full brother to D43 went to WA after selling for \$10,000. Depastured **Raff Duke D367** 19/08/11 to 09/11/11.

FEBRUARY 2012 ANGUS BREEDPLAN

HD 50K	Calving Ease Dir (%)	Calving Ease Dtrs (%)	Gest Length (days)	Bwth Wt (kg)	200 D Wt (kg)	400 D Wt (kg)	600 D Wt (kg)	Mat Cow Wt (kg)	Milk (kg)	Scrotal Size (cm)	Days to Calving (days)
EBV	+0.6	+1.1	-4.3	+3.1	+50	+96	+120	+112	+41	+2.6	55%
Acc	63%	56%	72%	82%	77%	76%	77%	77%	69%	65%	
Carcass Weight (kg)	Eye Muscle Area (cm ²)		Rib Fat (mm)	Rump Fat (mm)	Retail Beef Yield (%)	IMF (%)					
+62	+4.1		-2.7	-3.3	+1.4	-0.2					
71%	65%		73%	71%	63%	62%					

Purchaser..... \$

107 RAFF DORIS D37 (AI) 5/3/2008

S A R SUPERCHARGER 8418
HOFF CHARGER S C 242
HOFF MISS FLYER S C E01
SIRE: USA13119152 HOFF LIMITED EDITION SC 594
HOFF TRAIL BOSS S C 929
HOFF BOSS LADY S C 3V9
HOFF STARLETTE SC 441
HOFF HI FLYER S C 7134
SUMMITCREST HI FLYER 3B18
SUMMITCREST LASS 229Y
DAM: QRZ207 RAFF DORIS Z207 (AI) (ET)
ONEILLS RENOVATOR
FORRES DORIS H78+88 (AI)
FORRES DORIS D45. (AI)

Another Limited Edition daughter that is a ¾ sister to the previous lot. She expresses good softness and femininity. Close descendants of Doris H78 always have a little more go compared to the average docility in our herd. Depastured **Raff Explosive E108** 21/09/11 to 29/12/11.

FEBRUARY 2012 ANGUS BREEDPLAN

HD 50K	Calving Ease Dir (%)	Calving Ease Dtrs (%)	Gest Length (days)	Bwth Wt (kg)	200 D Wt (kg)	400 D Wt (kg)	600 D Wt (kg)	Mat Cow Wt (kg)	Milk (kg)	Scrotal Size (cm)	Days to Calving (days)
EBV	-0.7	-2.4	-2.4	+5.6	+43	+74	+91	+75	+9	+0.8	-0.3
Acc	61%	54%	70%	82%	76%	75%	77%	77%	69%	60%	52%
Carcass Weight (kg)	Eye Muscle Area (cm ²)		Rib Fat (mm)	Rump Fat (mm)	Retail Beef Yield (%)	IMF (%)					
+55	+4.3		-0.3	-0.2	+0.7	+0.2					
70%	64%		73%	71%	62%	61%					

Purchaser..... \$

108 RAFF BURNETTE D32 (APR) (AI) 4/3/2008

S A R SUPERCHARGER 8418
HOFF CHARGER S C 242
HOFF MISS FLYER S C E01
SIRE: USA13119152 HOFF LIMITED EDITION SC 594
HOFF TRAIL BOSS S C 929
HOFF BOSS LADY S C 3V9
HOFF STARLETTE SC 441
SCOTCH CAP
RITO 9M9 OF 2036 SCOTCH CAP (AI) (ET)
LEACHMAN BLACKBIRD 2036
DAM: QRFS22 RAFF BURNETTE S22 (APR)
V D A R NEW TREND 315
QRF BURNETTE M61 (APR) (AI)
FORRES E37. (APR)

Doris D32 is a large frame female whose dam is a full sister to our very consistent herd sire Samson S29. We have used our moderate sires on this female with good results - two daughters retained. Depastured **Raff Distinction D197** 25/08/11 to 19/10/11.

FEBRUARY 2012 ANGUS BREEDPLAN

HD 50K	Calving Ease Dir (%)	Calving Ease Dtrs (%)	Gest Length (days)	Bwth Wt (kg)	200 D Wt (kg)	400 D Wt (kg)	600 D Wt (kg)	Mat Cow Wt (kg)	Milk (kg)	Scrotal Size (cm)	Days to Calving (days)
EBV	-4.9	-2.2	-1.1	+8.6	+44	+77	+100	+106	+9	+0.2	-0.3
Acc	61%	53%	69%	82%	77%	75%	77%	77%	69%	62%	53%
Carcass Weight (kg)	Eye Muscle Area (cm ²)		Rib Fat (mm)	Rump Fat (mm)	Retail Beef Yield (%)	IMF (%)					
+57	+5.3		-1.4	-1.4	+1.8	+0.1					
70%	64%		73%	72%	62%	61%					

Purchaser..... \$



Lot 109 - Raff Duchess D15

Big ears are a good indicator to how an animal will grow out - particularly within the Angus breed - and this female has just that. She is strong topped and very maternal that will always weigh heavy. Depastured **Raff Emperor E106** 25/08/11 to 29/12/11.



RAFF DUCHESS D15 (AI) 29/02/2008

S A R SUPERCHARGER 8418
 HOFF CHARGER S C 242
 HOFF MISS FLYER S C E01
SIRE: USA13119152 HOFF LIMITED EDITION S C 594
 HOFF TRAIL BOSS S C 929
 HOFF BOSS LADY S C 3V9
 HOFF STARLETTE SC 441
 TWIN VALLEY PRECISION E161
 HOFF GOLD LABEL S C 900 541
 HOFF BESS S C 226 900
DAM: QRFZ49 RAFF DUCHESS Z49 (AI)
 V D A R NEW TREND 315
 RAFF DUCHESS T95 (AI)
 QRF DUCHESS N80 (APR)

FEBRUARY 2012 ANGUS BREEDPLAN													
EBV		Calving Ease Dir (%)	Calving Ease Dtrs (%)	Gest Length (days)	Bwth Wt (kg)	200 D Wt (kg)	400 D Wt (kg)	600 D Wt (kg)	Mat Cow Wt (kg)	Milk (kg)	Scrotal Size (cm)	Days to Calving (days)	
+54	-3	-2.2	-3.2	+8.3	+47	+79	+108	+118	+7	+0.8	+0.3		
69%	58%	50%	70%	82%	76%	75%	76%	77%	69%	57%	50%		
Carcass Weight (kg)		Eye Muscle Area (cm ²)		Rib Fat (mm)		Rump Fat (mm)		Retail Beef Yield (%)		IMF (%)			
+54	+1.9	-2	-2.4	-0.9	-1.5	+1.1	+0.1	69%	62%	71%	71%	60%	59%
69%	62%	71%	70%	59%	59%								

Purchaser..... \$



Lot 110 - Raff Vicki D2

A rare Clinton daughter that resulted from the purchase of four frozen embryos when visiting the Blyth family after inspecting flush sisters. She has plenty of girth and power descending directing from the great Vicki cow. One daughter retained. Depastured **Raff Distinction D197** 25/08/11 to 19/10/11.



RAFF VICKI D2 (AI) (ET) 13/02/2008

KAHARAU SCOTCH 93 (ET)
 KAHARAU 834
 KAHARAU E3489
SIRE: NZE752 KAHARAU CLINTON 752
 KAHARAU ZORO 723
 KAHARAU 5577 ET
 KAHARAU H4171 AB (ET)
 SCOTCH CAP
 G T MAXIMUM
 GT MISS TRAVELER 58
DAM: VMGR19 MERRIGRANGE VICKY R19 (AI)
 ONEILLS RENOVATOR
 MERRIGRANGE VICKY H43+88 (AI) (ET)
 MERRIGRANGE VICKY D114. (AI) (ET)

FEBRUARY 2012 ANGUS BREEDPLAN												
EBV		Calving Ease Dir (%)	Calving Ease Dtrs (%)	Gest Length (days)	Bwth Wt (kg)	200 D Wt (kg)	400 D Wt (kg)	600 D Wt (kg)	Mat Cow Wt (kg)	Milk (kg)	Scrotal Size (cm)	Days to Calving (days)
+52	-0.4	-1.9	-5	+5.5	+40	+77	+100	+116	+6	+2.1	-0.8	
69%	56%	48%	60%	81%	76%	74%	76%	76%	70%	60%	43%	
Carcass Weight (kg)		Eye Muscle Area (cm ²)		Rib Fat (mm)		Rump Fat (mm)		Retail Beef Yield (%)		IMF (%)		
+52	+1.9	-0.9	-1.5	+1.1	+0.1	69%	62%	71%	71%	60%	58%	
69%	62%	71%	71%	60%	58%							

Purchaser..... \$

Lots 111 - 124
 PTIC "B" & "C" females including potential donors and a past show heifer.

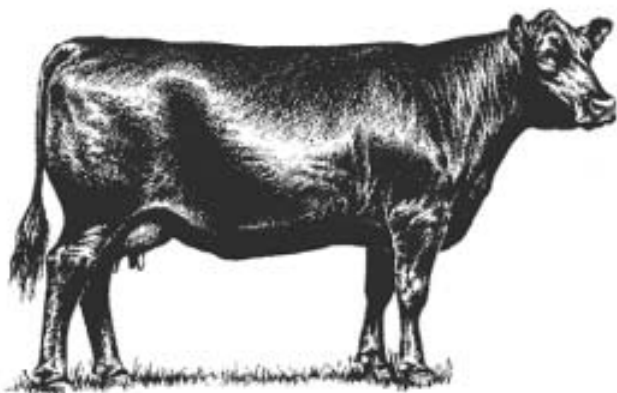

Lot 111 - Raff Burnette C232



Burnette C232 is a very long and strong topped cow that oozes with maternal qualities. Her dam was a big milking cow from a successful flush of cows that always bred well under any mating decision. Depastured **Raff Emperor E106** 25/08/11 to 29/12/11.

111 RAFF BURNETTE C232 2/8/2007

SCOTCH CAP
 PACK POWER SCOTCH CAP 889 (ET)
 SIR WMS ELBA 374
SIRE: CMDY157 MERRIDALE GOLD LABEL Y157 (AI) (ET)
 ONEILLS RENOVATOR
 DREWDAL VICKY T23 (AI) (ET)
 MERRIGRANGE VICKY D114. (AI) (ET)
 TEHAMA BANDO 155
 RITO 1B1 OF 5H11 BANDO
 RITA 5H11 OF 1B14 RITO 9J9
DAM: QRFR18 RAFF BURNETTE R18 (AI) (ET)
 M A COMMANDER (IMP USA)
 FORRES BURNETTE K41 (AI) (ET)
 FORRES BURNETTE G34 (APR) (AI) (ET)

FEBRUARY 2012 ANGUS BREEDPLAN

HD 50K	Calving Ease Dir (%)	Calving Ease Dtrs (%)	Gest Length (days)	Bwth Wt (kg)	200 D Wt (kg)	400 D Wt (kg)	600 D Wt (kg)	Mat Cow Wt (kg)	Milk (kg)	Scrotal Size (cm)	Days to Calving (days)
EBV	-0.7	+0.4	-0.2	+6.5	+37	+75	+88	+91	+6	+0.8	-0.9
Acc	55%	48%	59%	82%	76%	76%	75%	77%	69%	64%	44%
Carcass Weight (kg)	Eye Muscle Area (cm ²)		Rib Fat (mm)	Rump Fat (mm)	Retail Beef Yield (%)	IMF (%)					
+53	+1.8		-0.7	-0.4	+0.2	+0.4					
69%	60%		71%	71%	58%	56%					

Purchaser..... \$

112 RAFF DORIS C213 (APR) (AI) 24/07/2007

*S A R SUPERCHARGER 8418
 HOFF CHARGER S C 242
 HOFF MISS FLYER S C E01
SIRE: USA13119152 HOFF LIMITED EDITION SC 594
 HOFF TRAIL BOSS S C 929
 HOFF BOSS LADY S C 3V9
 HOFF STARLETTE SC 441
 TWIN VALLEY PRECISION E161
 HOFF GOLD LABEL S C 900 541
 HOFF BESS S C 226 900
DAM: QRFZ18 RAFF DORIS Z18 (AI)
 V D A R NEW TREND 315
 RAFF DORIS T21 (AI)
 QRF DORIS L4 (APR) (AI)

This cow certainly has extra width of hip and pins and as a result always stands with a wide base. She has bred three bulls for us all born within 3 week period between the 12 month intervals. Depastured **Raff Encore E110** 25/08/11 to 28/11/11.

FEBRUARY 2012 ANGUS BREEDPLAN

HD 50K	Calving Ease Dir (%)	Calving Ease Dtrs (%)	Gest Length (days)	Bwth Wt (kg)	200 D Wt (kg)	400 D Wt (kg)	600 D Wt (kg)	Mat Cow Wt (kg)	Milk (kg)	Scrotal Size (cm)	Days to Calving (days)
EBV	-3	-2.6	-1.6	+7.7	+42	+78	+106	+107	+6	+0.1	-1.7
Acc	59%	51%	70%	82%	77%	76%	75%	76%	70%	66%	50%
Carcass Weight (kg)	Eye Muscle Area (cm ²)		Rib Fat (mm)	Rump Fat (mm)	Retail Beef Yield (%)	IMF (%)					
+59	+5.3		-1.3	-1.5	+1.5	+0.5					
69%	64%		72%	71%	61%	60%					

Purchaser..... \$

113 RAFF DORIS C148 (APR) (AI) 28/06/2007

* CONNEALY DATELINE
 CONNEALY FRONTLINE
 PLEASANT PILL OF CONANGA
SIRE: USA0713 S A V FRONT RUNNER 0713
 G A R PRECISION 1680
 JACS BLOSSOM 5357
 BLACKBIRD BLOSSOM S V F 1532
 RITO 1B1 OF 5H11 BANDO
 RAFF TROJAN T11 (AI)
 QRF DUCHESS M10 (AI) (ET)
DAM: QRFV188 RAFF DORIS V188 (APR)
 V D A R NEW TREND 315
 RAFF DORIS S130 (AI) (ET)
 FORRES DORIS H78+88 (AI)

Doris C148 is always a cow that you look back at for a second glance when passing her as she has a great presence. Her sire has left some big and roomy type cows with this lots 1/2 sister selling at lot 127 a great example. Depastured **Raff Encore E110** 25/08/11 to 28/11/11.

FEBRUARY 2012 ANGUS BREEDPLAN

HD 50K	Calving Ease Dir (%)	Calving Ease Dtrs (%)	Gest Length (days)	Bwth Wt (kg)	200 D Wt (kg)	400 D Wt (kg)	600 D Wt (kg)	Mat Cow Wt (kg)	Milk (kg)	Scrotal Size (cm)	Days to Calving (days)
EBV	3.9	+1.2	-2.5	+8.2	+42	+77	+103	+119	+9	+3.0	-4.5
Acc	57%	49%	70%	82%	77%	76%	77%	77%	70%	64%	44%
Carcass Weight (kg)	Eye Muscle Area (cm ²)		Rib Fat (mm)	Rump Fat (mm)	Retail Beef Yield (%)	IMF (%)					
+49	+0.9		-1.5	-1.9	+0.6	+0.3					
70%	62%		72%	71%	59%	58%					

Purchaser..... \$

114 RAFF BURNETTE C147 (APR) 27/06/2007

*S A R SUPERCHARGER 8418
 HOFF CHARGER S C 242
 HOFF MISS FLYER S C E01
SIRE: USA13119152 HOFF LIMITED EDITION SC 594
 HOFF TRAIL BOSS S C 929
 HOFF BOSS LADY S C 3V9
 HOFF STARLETTE SC 441
 R R TRAVELER 5204
 RAFF SONIC S71 (APR) (AI) (ET)
 QRF BURNETTE M61 (APR) (AI)
DAM: QRFU10 RAFF BURNETTE U10 (APR)
 BON VIEW BANDO 598
 QRF BURNETTE R107 (APR) (AI)
 QRF BURNETTE M50 (AI) (ET)

There is extra bone and power in this cow. Her Burnette 'M' cows at the back end on her maternal pedigree were big cows with loads of volume in that era. Should be a good mating. Depastured **Raff Encore E110** 21/09/11 to 28/11/11.

FEBRUARY 2012 ANGUS BREEDPLAN

HD 50K	Calving Ease Dir (%)	Calving Ease Dtrs (%)	Gest Length (days)	Bwth Wt (kg)	200 D Wt (kg)	400 D Wt (kg)	600 D Wt (kg)	Mat Cow Wt (kg)	Milk (kg)	Scrotal Size (cm)	Days to Calving (days)
EBV	-2.5	-5.8	-4.2	+7.3	+47	+72	+100	+89	+8	+0.1	+0.6
Acc	60%	52%	68%	82%	77%	75%	76%	76%	70%	64%	54%
Carcass Weight (kg)	Eye Muscle Area (cm ²)		Rib Fat (mm)	Rump Fat (mm)	Retail Beef Yield (%)	IMF (%)					
+51	+1.0		-1.7	-1.8	+1.5	+0.5					
69%	63%		72%	71%	61%	59%					

Purchaser..... \$

115 RAFF BURNETTE C143 (APR) 25/06/2007

* S A R SUPERCHARGER 8418
 HOFF CHARGER S C 242
 HOFF MISS FLYER S C E01
SIRE: USA13119152 HOFF LIMITED EDITION SC 594
 HOFF TRAIL BOSS S C 929
 HOFF BOSS LADY S C 3V9
 HOFF STARLETTE SC 441
 RITO 9J9 OF B156 7T26
 RITO 5H7 OF 2A15
 RITO 9J9 SHORITA 2A15 OF 9W5
 SHOSHONE
DAM: QRFT88 RAFF BURNETTE T88 (APR) (AI)
 QRF MAGIC M23 (APR) (AI) (ET)
 QRF BURNETTE P17
 CAWDOR BURNETTE K119 (AI) (ET)

Raff Burnette C143 is a middle of the road type breeding cow that has an excellent udder, excellent coat type and temperament. Her dam was the only animal we got from the Rito 5H7 line. Depastured **Raff Emperor E106** 21/09/11 to 29/12/11.

FEBRUARY 2012 ANGUS BREEDPLAN

HD 50K	Calving Ease Dir (%)	Calving Ease Dtrs (%)	Gest Length (days)	Bwth Wt (kg)	200 D Wt (kg)	400 D Wt (kg)	600 D Wt (kg)	Mat Cow Wt (kg)	Milk (kg)	Scrotal Size (cm)	Days to Calving (days)
EBV	-2.6	-5.2	-2.4	+7.6	+40	+68	+88	+76	+6	+0.7	0
Acc	60%	53%	70%	82%	77%	76%	77%	77%	69%	61%	51%
Carcass Weight (kg)	Eye Muscle Area (cm ²)		Rib Fat (mm)	Rump Fat (mm)	Retail Beef Yield (%)	IMF (%)					
+46	+3.2		-1.3	-1.6	+0.7	+0.1					
70%	63%		73%	72%	61%	60%					

Purchaser..... \$



Lot 116 - Raff Doris C107

This is a genetic sister to our current show cow and Supreme Exhibit Champion at her first two shows - Raff Doris D48. C107 was shown as a heifer herself. Her dam is a full sister to highly used AI sire Raff Midland Z204. We sell her with reluctance. Depastured **Raff Emblem E69** 25/08/11 to 23/12/11.

116 RAFF DORIS C107 (AI) 7/6/2007

S A R SUPERCHARGER 8418
 HOFF CHARGER S C 242
 HOFF MISS FLYER S C E01
SIRE: USA13119152 HOFF LIMITED EDITION S C 594
 HOFF TRAIL BOSS S C 929
 HOFF BOSS LADY S C 3V9
 HOFF STARLETTE SC 441
 TWIN VALLEY PRECISION E161
 BR MIDLAND
 BR ROYAL LASS 7036-19
DAM: QRFZ206 RAFF DORIS Z206 (AI) (ET)
 RAFF ULTIMATE U27 (AI) (ET)
 RAFF DORIS W10
 RAFF DORIS S128 (AI) (ET)

FEBRUARY 2012 ANGUS BREEDPLAN

HD 50K	Calving Ease Dir (%)	Calving Ease Dtrs (%)	Gest Length (days)	Bwth Wt (kg)	200 D Wt (kg)	400 D Wt (kg)	600 D Wt (kg)	Mat Cow Wt (kg)	Milk (kg)	Scrotal Size (cm)	Days to Calving (days)
EBV	-0.5	-0.4	-4.6	+5.7	+4.7	+9.0	+11.0	+10.5	+1.1	+0.9	+0.7
Acc	60%	52%	69%	82%	77%	76%	77%	76%	70%	63%	53%
Carcass Weight (kg)	Eye Muscle Area (cm ²)	Rib Fat (mm)	Rump Fat (mm)	Retail Beef Yield (%)	IMF (%)						
+67	+4.9	-0.4	-0.2	+0.8	+0.7						
70%	64%	73%	72%	62%	61%						

Purchaser..... \$

117 RAFF BURNETTE C26 (APR) (AI) 5/3/2007

S A R SUPERCHARGER 8418
 HOFF CHARGER S C 242
 HOFF MISS FLYER S C E01
SIRE: USA13119152 HOFF LIMITED EDITION SC 594
 HOFF TRAIL BOSS S C 929
 HOFF BOSS LADY S C 3V9
 HOFF STARLETTE SC 441
 B/R NEW DESIGN 036
 YTHANBRAE GARDINER U3 (AI) (ET)
 G A R MAX 678
DAM: QRFX125 RAFF BURNETTE X125 (APR)
 RAFF TROJAN T11 (AI)
 RAFF BURNETTE V69 (APR)
 RAFF BURNETTE S35 (AI)

Another neatly made Limited Edition daughter that has all her carcass and efficiency traits better than breed average for HD50K. Her dam weaned an outstanding Danny Boy D218 son this year. Depastured **Raff Dallas D216** 25/08/11 to 29/12/11.

FEBRUARY 2012 ANGUS BREEDPLAN

HD 50K	Calving Ease Dir (%)	Calving Ease Dtrs (%)	Gest Length (days)	Bwth Wt (kg)	200 D Wt (kg)	400 D Wt (kg)	600 D Wt (kg)	Mat Cow Wt (kg)	Milk (kg)	Scrotal Size (cm)	Days to Calving (days)
EBV	-4.7	-4.2	-2.9	+8.4	+4.9	+8.4	+10.4	+7.0	+8	+0.3	+0.6
Acc	59%	51%	69%	82%	77%	76%	77%	77%	71%	62%	49%
Carcass Weight (kg)	Eye Muscle Area (cm ²)	Rib Fat (mm)	Rump Fat (mm)	Retail Beef Yield (%)	IMF (%)						
+58	+5.6	-0.9	-0.9	+1.0	+0.9						
69%	62%	72%	71%	61%	60%						

Purchaser..... \$

118 RAFF BURNETTE B203 (APR) 14/07/2006

CONNEALY DATELINE
 VERMILION DATELINE 7078
 VERMILION BLACKBIRD 5044
SIRE: VONY135 BANQUET TIME FRAME Y135
 ATAHUA LEGACY 26-90 (NZ) (AI) (ET)
 BANQUET KIWI DREAM (AI)
 1203 OF DELMONT (NZ) (AI)
 B/R NEW DESIGN 036
 YTHANBRAE GARDINER U3 (AI) (ET)
 G A R MAX 678
DAM: QRFX35 RAFF BURNETTE X35 (APR)
 RAFF SAMSON S29 (APR) (AI) (ET)
 RAFF BURNETTE U175 (APR)
 RAFF BURNETTE R60 (APR) (AI)

This is a very high performance cow both on paper and individually. She is a typically quiet Time Frame daughter with big feet and a strong jaw. Join her to any modern small framed sire and you should meet in the middle on phenotype. Depastured **Raff Dallas D216** 21/09/11 to 29/12/11.



Lot 119 - Raff Doris B167

Doing the 'farmers test' I think she tricked me with the AI and will actually calve down around the sale to Dazzler D353. This is another powerful Time Frame daughter - they are all of a kind. Depastured **Raff Dazzler D353** 28/05/11 to 11/07/11. AI to DMM Shift 785 due 26/08/12.

FEBRUARY 2012 ANGUS BREEDPLAN

HD 50K	Calving Ease Dir (%)	Calving Ease Dtrs (%)	Gest Length (days)	Bwth Wt (kg)	200 D Wt (kg)	400 D Wt (kg)	600 D Wt (kg)	Mat Cow Wt (kg)	Milk (kg)	Scrotal Size (cm)	Days to Calving (days)
EBV	-1.2	-0.2	-3.3	+6.4	+5.3	+8.9	+12.7	+11.7	+1.4	+1.4	-4.4
Acc	56%	49%	62%	82%	77%	77%	77%	77%	72%	66%	51%
Carcass Weight (kg)	Eye Muscle Area (cm ²)	Rib Fat (mm)	Rump Fat (mm)	Retail Beef Yield (%)	IMF (%)						
+68	+4.6	-2.3	-2.4	+1.5	+0.5						
70%	62%	73%	72%	61%	60%						

Purchaser..... \$

119 RAFF DORIS B167 (APR) 8/7/2006

CONNEALY DATELINE
 VERMILION DATELINE 7078
 VERMILION BLACKBIRD 5044
SIRE: VONY135 BANQUET TIME FRAME Y135 (AI) (ET)
 ATAHUA LEGACY 26-90 (NZ) (AI) (ET)
 BANQUET KIWI DREAM (AI)
 1203 OF DELMONT (NZ) (AI)
 ANKONIAN TITLEIST
 RAFF RUSTLER R73 (APR) (AI)
 QRF BURNETTE P47 (APR) (AI)
DAM: QRF T27 RAFF DORIS T27
 G T MAXIMUM
 QRF DORIS R9 (APR) (AI) (ET)
 FORRES DORIS H78+88 (AI)

FEBRUARY 2012 ANGUS BREEDPLAN

HD 50K	Calving Ease Dir (%)	Calving Ease Dtrs (%)	Gest Length (days)	Bwth Wt (kg)	200 D Wt (kg)	400 D Wt (kg)	600 D Wt (kg)	Mat Cow Wt (kg)	Milk (kg)	Scrotal Size (cm)	Days to Calving (days)
EBV	-1.2	-1.1	-3	+6.0	+4.6	+8.2	+11.1	+11.7	+1.1	+1.6	-2.2
Acc	56%	49%	58%	82%	76%	76%	77%	77%	71%	63%	52%
Carcass Weight (kg)	Eye Muscle Area (cm ²)	Rib Fat (mm)	Rump Fat (mm)	Retail Beef Yield (%)	IMF (%)						
+63	+3.6	-2.1	-3	+1.4	-0.2						
70%	62%	73%	72%	60%	59%						

Purchaser..... \$

120 RAFF DORIS B125 (APR) 24/06/2006

SCOTCH CAP
 PACK POWER SCOTCH CAP 889 (ET)
 SIR WMS ELBA 374
SIRE: CMDY157 MERRIDALE GOLD LABEL Y157
 ONEILLS RENOVATOR
 DREWDALE VICKY T23 (AI) (ET)
 MERRIGRANGE VICKY D114. (AI) (ET)
 BON VIEW BANDO 598
 RAFF SHERIFF S23 (APR) (AI)
 CULBIN BURNETTE L26 (APR) (AI)
DAM: QRFU168 RAFF DORIS U168 (APR)
 V D A R NEW TREND 315
 RAFF DORIS S130 (AI) (ET)
 FORRES DORIS H78+88 (AI)

Doris B125 is the oldest Merridale Gold Label daughter to sell. She is very docile in nature. Her dam is still active here with her Dynamite D345 daughter by her side her best to date. Depastured **Raff Dakota D85** 25/08/11 to 06/12/11.

FEBRUARY 2012 ANGUS BREEDPLAN

HD 50K	Calving Ease Dir (%)	Calving Ease Dtrs (%)	Gest Length (days)	Bwth Wt (kg)	200 D Wt (kg)	400 D Wt (kg)	600 D Wt (kg)	Mat Cow Wt (kg)	Milk (kg)	Scrotal Size (cm)	Days to Calving (days)
EBV	-2	+1.4	0.6	+7.7	+3.6	+6.4	+8.4	+9.8	+6	+0.4	+0.5
Acc	53%	46%	58%	82%	76%	75%	76%	76%	68%	58%	42%
Carcass Weight (kg)	Eye Muscle Area (cm ²)	Rib Fat (mm)	Rump Fat (mm)	Retail Beef Yield (%)	IMF (%)						
+43	+2.4	-1.1	-1.2	+1.1	+0.1						
69%	59%	71%	70%	57%	56%						

Purchaser..... \$

121 RAFF BURNETTE B114 (APR) 19/06/2006



Lot 121 - Raff Burnette B114

B114 is a very neatly made cow that certainly looks magnificent a week or so after she calves down. She has enough substance with great udder qualities. We have retained a magnificent Dictator daughter from last year. Depastured **Raff Dallas D216** 25/08/11 to 29/12/11.

S A R SUPERCHARGER 8418
 HOFF CHARGER S C 242
 HOFF MISS FLYER S C E01
SIRE: USA13119152 HOFF LIMITED EDITION S C 594
 HOFF TRAIL BOSS S C 929
 HOFF BOSS LADY S C 3V9
 HOFF STARLETTE SC 441
 B/R NEW DESIGN 036
 YTHANBRAE GARDINER U3 (AI) (ET)
 G A R MAX 678
DAM: QRFW111 RAFF BURNETTE W111 (APR)
 QRF GREGAN Q100 (APR) (AI) (ET)
 RAFF BURNETTE S112 (APR)
 QRF BURNETTE Q74 (AI)

FEBRUARY 2012 ANGUS BREEDPLAN											
HD 50K	Calving Ease Dir (%)	Calving Ease Dtrs (%)	Gest Length (days)	Bwth Wt (kg)	200 D Wt (kg)	400 D Wt (kg)	600 D Wt (kg)	Mat Cow Wt (kg)	Milk (kg)	Scrotal Size (cm)	Days to Calving (days)
EBV	-3.9	-2.4	-1.7	+8.3	+46	+85	+112	+106	+6	+0.5	-2.6
Acc	60%	52%	71%	82%	79%	78%	78%	78%	74%	65%	50%
Carcass Weight (kg)	Eye Muscle Area (cm ²)		Rib Fat (mm)		Rump Fat (mm)		Retail Beef Yield (%)		IMF (%)		
+62	+4.6		-1.9		-2.1		+1.0		+0.9		
72%	64%		73%		72%		62%		61%		

Purchaser..... \$

122 RAFF BURNETTE B78 (AI) 8/6/2006



Lot 122 - Raff Burnette B78

Burnette B78 has been a magnificent donor cow for us. She is a genetic full sister to our 2006 \$32,000 record bull that has volume, docility and pedigree merit who weighed 952kg last year. We have enough of her pedigree within our herd with daughters retained so she sells. Depastured **Raff Explosive E108** 25/08/11 to 06/12/11.

S A R SUPERCHARGER 8418
 HOFF CHARGER S C 242
 HOFF MISS FLYER S C E01
SIRE: USA13119152 HOFF LIMITED EDITION S C 594
 HOFF TRAIL BOSS S C 929
 HOFF BOSS LADY S C 3V9
 HOFF STARLETTE SC 441
 TEHAMA BANDO 155
 RITO 1B1 OF 5H11 BANDO
 RITA 5H11 OF 1B14 RITO 9J9
DAM: QRFR102 RAFF BURNETTE R102 (AI) (ET)
 M A COMMANDER (IMP USA)
 FORRES BURNETTE K41 (AI) (ET)
 FORRES BURNETTE G34 (APR) (AI) (ET)

FEBRUARY 2012 ANGUS BREEDPLAN											
HD 50K	Calving Ease Dir (%)	Calving Ease Dtrs (%)	Gest Length (days)	Bwth Wt (kg)	200 D Wt (kg)	400 D Wt (kg)	600 D Wt (kg)	Mat Cow Wt (kg)	Milk (kg)	Scrotal Size (cm)	Days to Calving (days)
EBV	-1.6	-2.3	-3.2	+7.5	+50	+85	+113	+115	+12	-0.1	+1.3
Acc	61%	52%	70%	83%	79%	77%	77%	75%	71%	62%	54%
Carcass Weight (kg)	Eye Muscle Area (cm ²)		Rib Fat (mm)		Rump Fat (mm)		Retail Beef Yield (%)		IMF (%)		
+65	+4.6		-0.9		-1.3		+0.8		+0.2		
70%	62%		70%		69%		59%		58%		

Purchaser..... \$

123 RAFF DUCHESS B45 (AI) 18/05/2006

S A R SUPERCHARGER 8418
 HOFF CHARGER S C 242
 HOFF MISS FLYER S C E01
SIRE: USA13119152 HOFF LIMITED EDITION SC 594
 HOFF TRAIL BOSS S C 929
 HOFF BOSS LADY S C 3V9
 HOFF STARLETTE SC 441
 TWIN VALLEY PRECISION E161
 BR MIDLAND
 BR ROYAL LASS 7036-19
DAM: QRFZ82 RAFF DUCHESS Z82 (AI) (ET)
 QRF ROVER R75 (AI) (ET)
 RAFF DUCHESS U61
 RAFF DUCHESS R5 (AI) (ET)

Certainly a more moderate cow when compared to the last lot. Her Duchess maternal line has proved very sound and docile - B45 is no exception. She works hard on her calves with this mating destined for a great outcome. Depastured **Raff Dallas D216** 25/08/11 to 29/12/11

FEBRUARY 2012 ANGUS BREEDPLAN											
HD 50K	Calving Ease Dir (%)	Calving Ease Dtrs (%)	Gest Length (days)	Bwth Wt (kg)	200 D Wt (kg)	400 D Wt (kg)	600 D Wt (kg)	Mat Cow Wt (kg)	Milk (kg)	Scrotal Size (cm)	Days to Calving (days)
EBV	-2.3	-1.7	-3.4	+7.5	+45	+80	+92	+60	+3	+0.7	-0.8
Acc	59%	51%	69%	81%	76%	75%	76%	75%	69%	62%	49%
Carcass Weight (kg)	Eye Muscle Area (cm ²)		Rib Fat (mm)		Rump Fat (mm)		Retail Beef Yield (%)		IMF (%)		
+54	+6.0		-0.8		-0.5		+0.3		+0.9		
69%	63%		72%		71%		61%		60%		

Purchaser..... \$

124 RAFF DORIS B9 (AI) (ET) 28/02/2006

HOFF GREAT WESTERN S C 456
 TE MANIA TUFFNUT
 TE MANIA ROWANDALE 191 AB
SIRE: CMDU88 MERRIDALE NUTMEG U88
 PACK POWER SCOTCH CAP 889 (ET)
 MERRIGRANGE VICKY N9 (AI) (ET)
 MERRIGRANGE VICKY H43+88 (AI)
 SCOTCH CAP
 RANUI ALL BLACK (IMP NZE) (AI)
 RANUI 865 AB
DAM: NFJR131 FORRES DORIS R131
 PREMIER COMMODORE (IMP USA)
 FORRES DORIS H68+88 (AI)
 FORRES DORIS F54. (AI)

The sire of B9 came about after inspecting him the same year we purchased Merridale Gold Label Y157 off Peter Collins. Nutmeg was all red meat and an obvious choice at that time for AI. The dam of B9 was purchased at the Forres dispersion sale. Depastured **Raff Distinction D197** 25/08/11 to 19/10/11.

FEBRUARY 2012 ANGUS BREEDPLAN											
HD 50K	Calving Ease Dir (%)	Calving Ease Dtrs (%)	Gest Length (days)	Bwth Wt (kg)	200 D Wt (kg)	400 D Wt (kg)	600 D Wt (kg)	Mat Cow Wt (kg)	Milk (kg)	Scrotal Size (cm)	Days to Calving (days)
EBV	0.5	-0.2	-1.4	+4.0	+29	+51	+64	+46	+7	+1.0	+0.4
Acc	53%	45%	58%	81%	74%	73%	74%	75%	63%	58%	41%
Carcass Weight (kg)	Eye Muscle Area (cm ²)		Rib Fat (mm)		Rump Fat (mm)		Retail Beef Yield (%)		IMF (%)		
+32	+1.6		0		+1.0		-0.3		+0.4		
67%	59%		68%		67%		55%		52%		

Purchaser..... \$

Lots 125 - 133
PTIC mixed age proven breeding cows.

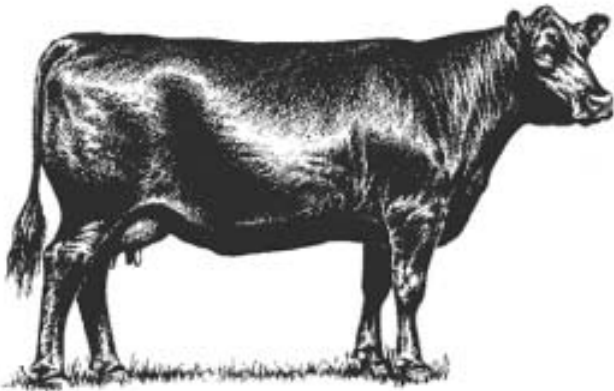

125 RAFF BURNETTE A85 (AI) 20/06/2005

* S A R SUPERCHARGER 8418
HOFF CHARGER S C 242
HOFF MISS FLYER S C E01
SIRE: USA13119152 HOFF LIMITED EDITION SC 594
HOFF TRAIL BOSS S C 929
HOFF BOSS LADY S C 3V9
HOFF STARLETTE SC 441
PAPA FORTE 1921
RAFF VALIANT V118 (AI) (ET)
RAFF DORIS R101 (AI) (ET)
DAM: QRFX53 RAFF BURNETTE X53
TC STOCKMAN 2164
RAFF BURNETTE U108 (AI) (ET)
RAFF BURNETTE M51

This cow may appear rough around the edges but she has produced for us a highly ranked SAV Bandolier 1916 daughter - she proves the power of the pedigree. She does have heavy calves at birth but all are born easily and weigh heavy for life. Depastured **Raff Explosive E108** 21/09/11 to 29/12/11.

FEBRUARY 2012 ANGUS BREEDPLAN															
HD 50K		Calving Ease Dir (%)	Calving Ease Dtrs (%)	Gest Length (days)	Bwth Wt (kg)	200 D Wt (kg)	400 D Wt (kg)	600 D Wt (kg)	Mat Cow Wt (kg)	Milk (kg)	Scrotal Size (cm)	Days to Calving (days)			
EBV	Acc	-8.1	60%	-5	52%	-0.9	71%	+11.0	+50	+88	+112	+102	+3	+1.3	+1.9
		55%	47%	60%	82%	76%	75%	77%	78%	77%	75%	63%	55%		
Carcass Weight (kg)		Eye Muscle Area (cm ²)		Rib Fat (mm)		Rump Fat (mm)		Retail Beef Yield (%)		IMF (%)					
+60		+5.9		-2.3		-1.9		1.4		+0.2					
71%		64%		74%		72%		62%		61%					

Purchaser..... \$.....

126 RAFF BURNETTE Z151 12/7/2004

* HOFF HI SPADE S C 491
S V F HI ROAD
LADY BLACKBIRD 111 G D A R
SIRE: DDRV16 RACOVOLIS HI ROAD V16 (AI)
G T JET MAX
ST. PAULS JET'S PAGENT P14 (AI) (ET)
WILLOW FIELDS LAURA L3 (AI) (ET)
B/R NEW DESIGN 036
YTHANBRAE GARDINER U3 (AI) (ET)
G A R MAX 678
DAM: QRFW42 RAFF BURNETTE W42
TC STOCKMAN 2164
RAFF BURNETTE U89 (AI) (ET)
FORRES BURNETTE K75

Z151 is a very good Hi Road 956 descendant that has a great skin, temperament and udder qualities. Her first Limited Edition son sold well with a full sister to him retained. Depastured **Raff Duke D367** 19/08/11 to 09/11/11.



Lot 127 - Raff Burnette Z2

There is no doubt that Burnette Z2 should become a donor cow at her next home - she is simply an awesome cow. She defines the meaning of capacity, strength of muzzle, docility and strong maternal qualities. She had an outstanding Appeal son sell in 2010 for \$19,000. Depastured **Raff Encore E110** 25/08/11 to 28/11/11.

FEBRUARY 2012 ANGUS BREEDPLAN															
HD 50K		Calving Ease Dir (%)	Calving Ease Dtrs (%)	Gest Length (days)	Bwth Wt (kg)	200 D Wt (kg)	400 D Wt (kg)	600 D Wt (kg)	Mat Cow Wt (kg)	Milk (kg)	Scrotal Size (cm)	Days to Calving (days)			
EBV	Acc	-4.6	55%	-1	47%	-2.6	60%	+7.2	+46	+81	+110	+129	+11	+0.7	-4.6
		55%	47%	60%	82%	76%	75%	77%	75%	69%	61%	50%			
Carcass Weight (kg)		Eye Muscle Area (cm ²)		Rib Fat (mm)		Rump Fat (mm)		Retail Beef Yield (%)		IMF (%)					
+60		+2.6		-2		-3.1		1.4		+1.0					
69%		61%		73%		72%		60%		58%					

Purchaser..... \$.....

127 RAFF BURNETTE Z2 (AI) 18/05/2004

CONNEALY DATELINE
CONNEALY FRONTLINE
PLEASANT PILL OF CONANGA
SIRE: USA0713 S A V FRONT RUNNER 0713
G A R PRECISION 1680
JACS BLOSSOM 5357
BLACKBIRD BLOSSOM S V F 1532
TEHAMA BANDO 155
RITO 1B1 OF 5H11 BANDO
RITA 5H11 OF 1B14 RITO 9J9
DAM: QRFR105 RAFF BURNETTE R105 (AI) (ET)
M A COMMANDER (IMP USA)
FORRES BURNETTE K41 (AI) (ET)
FORRES BURNETTE G34 (APR) (AI) (ET)



Lot 128 - Raff Eclipta Y216

Y216 weaned an outstanding Raff Dakota D85 daughter off her last year - she is back to that mating again. We purchased a flush from her dam that resulted in three big and robust cows that combine the best of Raff and Banquet genetics. Depastured **Raff Dakota D85** 25/08/11 to 06/12/11.

FEBRUARY 2012 ANGUS BREEDPLAN															
HD 50K		Calving Ease Dir (%)	Calving Ease Dtrs (%)	Gest Length (days)	Bwth Wt (kg)	200 D Wt (kg)	400 D Wt (kg)	600 D Wt (kg)	Mat Cow Wt (kg)	Milk (kg)	Scrotal Size (cm)	Days to Calving (days)			
EBV	Acc	-1.3	60%	+1.3	51%	-6.1	71%	+5.5	+47	+86	+108	+105	+19	+1.1	-3.8
		60%	51%	71%	83%	80%	79%	79%	78%	74%	69%	52%			
Carcass Weight (kg)		Eye Muscle Area (cm ²)		Rib Fat (mm)		Rump Fat (mm)		Retail Beef Yield (%)		IMF (%)					
+64		+3.6		-2.2		-2.5		+1.2		+0.3					
72%		65%		74%		73%		62%		60%					

Purchaser..... \$.....

128 RAFF ECLYPTA Y216 (AI) (ET) 13/09/2003

TC STOCKMAN
 TC STOCKMAN 2164
 TC RUBY 5087
SIRE: QRFU27 RAFF ULTIMATE U27 (AI) (ET)
 V D A R NEW TREND 315
 RAFF BURNETTE M51
 FORRES BURNETTE K33 (AI)
 JACS HUDSON
 ATAHUA LEGACY 26-90 (NZ) (AI) (ET)
 ATAHUA QUEST 544
DAM: VONQ75 BANQUET ECLYPTA Q75 (AI) (ET)
 SUMMITCREST POWER PLAY M032 (IMP USA)
 KYLOH WILDFLOWER G15 (AI) (ET)
 BACK TRACK ECLYPTA 190 (ET)



Lot 129 - Raff Doris Y23

This cow has so much capacity and barrel that you could fit several high marbling modern Angus cows inside of her. She has calved every year and been a really consistent breeder for us. Depastured **Raff Dictator D364** 19/08/11 to 17/09/11.

FEBRUARY 2012 ANGUS BREEDPLAN											
	Calving Ease Dir (%)	Calving Ease Dtrs (%)	Gest Length (days)	Bwth Wt (kg)	200 D Wt (kg)	400 D Wt (kg)	600 D Wt (kg)	Mat Cow Wt (kg)	Milk (kg)	Scrotal Size (cm)	Days to Calving (days)
EBV	-6.2	-2.5	0.7	+8.6	+44	+77	+107	+127	+9	+1.4	+4.6
Acc	61%	54%	64%	82%	77%	77%	78%	72%	74%	68%	57%
Carcass Weight (kg)	Eye Muscle Area (cm ²)	Rib Fat (mm)	Rump Fat (mm)	Retail Beef Yield (%)	IMF (%)						
+49	+1.0	-2.9	-1.7	-0.2	+0.1						
72%	66%	74%	73%	63%	64%						

Purchaser..... \$

129 RAFF DORIS Y23 (APR) 8/6/2003

G A R PRECISION 1680
 J L B EXACTO 416
 BROST BURGESS 041
SIRE: NAQV140 ARDROSSAN EXACTO V140 (AI) (ET)
 BURTHLENE PATRIOT 47M
 ARDROSSAN WILCOOLA Q17 (AI) (ET)
 ARDROSSAN WILCOOLA J12 (AI) (ET)
 BON VIEW BANDO 598
 RAFF SHERIFF S23 (APR) (AI)
 CULBIN BURNETTE L26 (APR) (AI)
DAM: QRFU52 RAFF DORIS U52 (APR)
 RITO 9M9 OF 2036 SCOTCH CAP (AI) (ET)
 RAFF DORIS R28 (AI) (ET)
 FORRES DORIS H78+88 (AI)



Lot 130 - Raff Burnette X131

A proven Emulation EXT daughter whose first Limited Edition son at our record 2006 bull sale sold for \$25,000. We have her only daughter retained that, like this cow, is all maternal. Depastured **Raff Emblem E69** 25/08/11 to 23/12/11.

FEBRUARY 2012 ANGUS BREEDPLAN											
	Calving Ease Dir (%)	Calving Ease Dtrs (%)	Gest Length (days)	Bwth Wt (kg)	200 D Wt (kg)	400 D Wt (kg)	600 D Wt (kg)	Mat Cow Wt (kg)	Milk (kg)	Scrotal Size (cm)	Days to Calving (days)
EBV	-0.9	+1.0	-1.3	+4.2	+37	+62	+89	+83	+13	-0.7	-2.8
Acc	56%	47%	60%	83%	77%	78%	77%	69%	75%	67%	53%
Carcass Weight (kg)	Eye Muscle Area (cm ²)	Rib Fat (mm)	Rump Fat (mm)	Retail Beef Yield (%)	IMF (%)						
+54	+4.1	-0.4	-0.9	+1.3	-0.1						
70%	61%	73%	72%	59%	58%						

Purchaser..... \$

130 RAFF BURNETTE X131 (AI) 24/08/2002

EMULATION 31
 EMULATION N BAR 5522
 ANKONY 8F78 LASS 8F275
SIRE: USAU23 N BAR EMULATION EXT
 EMULATION 31
 N BAR PRIMROSE 2424
 PRIMROSE N BAR 9962
 TC STOCKMAN
 TC STOCKMAN 2164
 TC RUBY 5087
DAM: QRFU25 RAFF BURNETTE U25 (AI) (ET)
 HOFF RAFFERTY S C 638
 FORRES BURNETTE K75
 WARAHGAI BURNETTE R27. (APR)

131 RAFF BURNETTE X107 (APR) (AI) 2/8/2002

EMULATION 31
 EMULATION N BAR 5522
 ANKONY 8F78 LASS 8F275
SIRE: USAU23 N BAR EMULATION EXT
 EMULATION 31
 N BAR PRIMROSE 2424
 PRIMROSE N BAR 9962
 RITO 9M9 OF 2036 SCOTCH CAP (AI)
 QRF ROVER R75 (AI) (ET)
 FORRES DORIS H78+88 (AI)
DAM: QRFU87 RAFF BURNETTE U87 (APR)
 V D A R NEW TREND 315
 QRF BURNETTE M61 (APR) (AI)
 FORRES E37. (APR)

Another EXT daughter who has more substance than the previous lot. On her eight calves she has a 369 day calving interval. Her dam was a donor cow for several years. Depastured **Raff Emperor E106** 25/08/11 to 29/12/11.

FEBRUARY 2012 ANGUS BREEDPLAN											
	Calving Ease Dir (%)	Calving Ease Dtrs (%)	Gest Length (days)	Bwth Wt (kg)	200 D Wt (kg)	400 D Wt (kg)	600 D Wt (kg)	Mat Cow Wt (kg)	Milk (kg)	Scrotal Size (cm)	Days to Calving (days)
EBV	-1.9	+0.8	-2	+3.9	+36	+65	+84	+99	+13	-0.5	-1.9
Acc	63%	58%	67%	82%	78%	77%	78%	77%	75%	70%	58%
Carcass Weight (kg)	Eye Muscle Area (cm ²)	Rib Fat (mm)	Rump Fat (mm)	Retail Beef Yield (%)	IMF (%)						
+47	+0.4	+1.0	+1.9	-1.4	+0.5						
72%	66%	74%	72%	64%	64%						

Purchaser..... \$

FEBRUARY 2012 ANGUS BREEDPLAN											
	Calving Ease Dir (%)	Calving Ease Dtrs (%)	Gest Length (days)	Bwth Wt (kg)	200 D Wt (kg)	400 D Wt (kg)	600 D Wt (kg)	Mat Cow Wt (kg)	Milk (kg)	Scrotal Size (cm)	Days to Calving (days)
EBV	-3.7	+1.6	-2.3	+6.4	+45	+75	+93	+74	+9	+1.0	-5.7
Acc	64%	58%	69%	84%	81%	79%	80%	79%	77%	72%	61%
Carcass Weight (kg)	Eye Muscle Area (cm ²)	Rib Fat (mm)	Rump Fat (mm)	Retail Beef Yield (%)	IMF (%)						
+49	+2.4	+2.0	+1.9	-0.2	+0.4						
74%	67%	75%	75%	66%	65%						

Purchaser..... \$



CAWDOR DORIS W110 (HBR) 7/9/2001



Lot 132 - Cawdor Doris W110

This is a wonderful Raff Ultimate daughter who is very docile and always breeds well. She is all Raff genetics with her Cawdor prefix being my brother's family. There is a great opportunity to gain some strong Burnette and Doris bloodlines in this lot. Depastured Raff Emblem E69 25/08/11 to 23/12/11.

TC STOCKMAN
TC STOCKMAN 2164
TC RUBY 5087
SIRE: QRFU27 RAFF ULTIMATE U27 (AI) (ET)
V D A R NEW TREND 315
RAFF BURNETTE M51
FORRES BURNETTE K33 (AI)
A A R NEW TREND
V D A R NEW TREND 315
V D A R LUCY 704
DAM: QRFS126 QRF DORIS S126 (AI) (ET)
ONEILLS RENOVATOR
FORRES DORIS H78+88 (AI)
FORRES DORIS D45. (AI)

FEBRUARY 2012 ANGUS BREEDPLAN											
EBV	Calving Ease Dir (%)	Calving Ease Dtrs (%)	Gest Length (days)	Bwth Wt (kg)	200 D Wt (kg)	400 D Wt (kg)	600 D Wt (kg)	Mat Cow Wt (kg)	Milk (kg)	Scrotal Size (cm)	Days to Calving (days)
Acc	-1.8	+1.0	-0.8	+6.5	+36	+69	+93	+98	+11	+1.6	+2.9
	60%	53%	61%	78%	77%	76%	73%	68%	76%	66%	58%
Carcass Weight (kg)	Eye Muscle Area (cm ²)	Rib Fat (mm)	Rump Fat (mm)	Retail Beef Yield (%)	IMF (%)						
+47	+2.9	-2.6	-1	+0.6	+0.4						
70%	64%	72%	71%	61%	61%						

Purchaser..... \$



RAFF BURNETTE U10 (APR) 27/05/1999

* Q A S TRAVELER 23-4
R R TRAVELER 5204
ERISKAY OF ROLLIN ROCK 3302
SIRE: QRFS71 RAFF SONIC S71 (APR) (AI) (ET)
V D A R NEW TREND 315
QRF BURNETTE M61 (APR) (AI)
FORRES E37. (APR)
TEHAMA BANDO 155
BON VIEW BANDO 598
BON VIEW DORA 56
DAM: QRFR107 QRF BURNETTE R107 (APR)
M A COMMANDER (IMP USA)
QRF BURNETTE M50 (AI) (ET)
FORRES BURNETTE K33 (AI)

The last of the mixed age cows to sell and what a great matron to finish with. She has 11 calves recorded on a 364 day calving interval. She is big and fertile with a proven track record that suggests she has plenty more calves to go. Depastured Raff Encore E110 25/08/11 to 28/11/11.

FEBRUARY 2012 ANGUS BREEDPLAN											
EBV	Calving Ease Dir (%)	Calving Ease Dtrs (%)	Gest Length (days)	Bwth Wt (kg)	200 D Wt (kg)	400 D Wt (kg)	600 D Wt (kg)	Mat Cow Wt (kg)	Milk (kg)	Scrotal Size (cm)	Days to Calving (days)
Acc	+0.5	-0.2	-3.5	+3.2	+33	+54	+80	+70	+14	+1.0	-2.6
	57%	51%	61%	84%	80%	79%	79%	77%	80%	71%	57%
Carcass Weight (kg)	Eye Muscle Area (cm ²)	Rib Fat (mm)	Rump Fat (mm)	Retail Beef Yield (%)	IMF (%)						
+41	+1.2	-1.1	-1	+0.2	+0.9						
71%	62%	73%	72%	60%	58%						

Purchaser..... \$

Lots 134 - 145
Un-joined yearling heifers including an Appeal daughter out of a full sister to stud sires Raff Enforcer E41 and Raff Explosive E108.

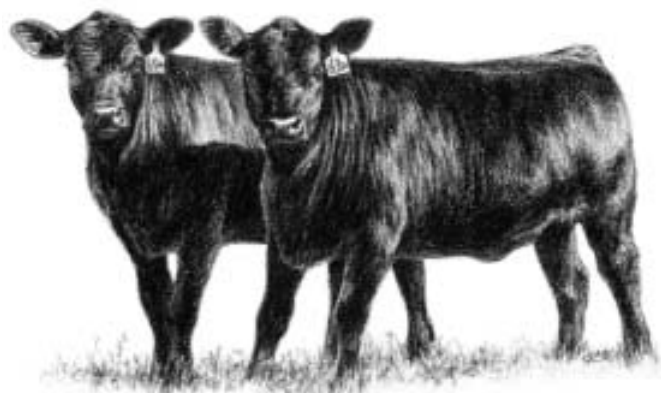

RAFF BURNETTE G10 (APR) 15/02/2011

* CIRCLE A ADVENTURE 0124
ONEILLS EXPEDITION
ONEILLS DELIA 715
SIRE: USA15859614 ONEILLS ROYAL EDGE K337
LEACHMAN BOOM TIME
ONEILLS ROYAL LADY 38
ONEILLS ROYAL LADY 10
BANQUET MERLOT X135 (AI) (ET)
BANQUET ZEALFUL Z021
BANQUET DREAM X087 (AI) (ET)
DAM: QRFE26 RAFF BURNETTE E26 (APR) (AI)
HOFF LIMITED EDITION S C 594
RAFF BURNETTE C26 (APR) (AI)
RAFF BURNETTE X125 (APR)

Burnette G10 is the first on the yearling heifers to sell that was light at birth and is growing into a very sound, docile and complete heifer. We purchased her sire outright at Jim O'Neill's bull sale in the US several years ago. **Unjoined.**

FEBRUARY 2012 ANGUS BREEDPLAN											
EBV	Calving Ease Dir (%)	Calving Ease Dtrs (%)	Gest Length (days)	Bwth Wt (kg)	200 D Wt (kg)	400 D Wt (kg)	600 D Wt (kg)	Mat Cow Wt (kg)	Milk (kg)	Scrotal Size (cm)	Days to Calving (days)
Acc	-0.4		-3.5	+4.9	+41	+75	+95	+79		+0.3	
	36%		64%	76%	70%	65%	65%	59%		52%	
Carcass Weight (kg)	Eye Muscle Area (cm ²)	Rib Fat (mm)	Rump Fat (mm)	Retail Beef Yield (%)	IMF (%)						
+54	+3.6	-0.5	-0.5	+0.4							
53%	44%	51%	51%	43%							

Purchaser..... \$



Lot 135 - Raff Blackbird G11

This is an outstanding lot that has pedigree, performance and presence. Her dam is a flush sister to stud sires Raff Enforcer E41 and Raff Explosive E108 which, combined with her sire J&C Appeal, makes her genetically superior. Blackbird G11 is a unique package and must be considered. **Unjoined.**

135 RAFF BLACKBIRD G11 (HBR) (AI) 16/02/2011

CONNEALY DATELINE
 VERMILION DATELINE 7078
 VERMILION BLACKBIRD 5044
SIRE: BCHA10 J & C APPEAL A10 (AI)
 CIRCLE A 2000 PLUS
 J & C MISS CHEYENNE W3 (AI) (ET)
 MERRIBROOK MISS CHEYENNE S18 (AI) (ET)
 CONNEALY TIMELINE
 CONNEALY DANNY BOY
 ENERGY OF CONANGA 4851
DAM: QRFE107 RAFF BLACKBIRD E107 (AI) (ET)
 S V F BANDOLIER
 HOFF BLACKBIRD 594 5217 (ET)
 HOFF BOSS LADY S C 3V9



Lot 136 - Raff Moriah G14

With the introduction of Hoff genetics in our herd we have since been using our proven Raff genetics back over them to blend the best of both programs. This is a very pretty heifer displaying enough growth and style for her age. We have a full brother to her dam in stud duties - Raff Emperor E106. **Unjoined.**

FEBRUARY 2012 ANGUS BREEDPLAN											
	Calving Ease Dir (%)	Calving Ease Dtrs (%)	Gest Length (days)	Bwth Wt (kg)	200 D Wt (kg)	400 D Wt (kg)	600 D Wt (kg)	Mat Cow Wt (kg)	Milk (kg)	Scrotal Size (cm)	Days to Calving (days)
EBV	-2.8		-4.2	+6.3	+50	+94	+125	+128	+6	+2.2	
Acc	41%		62%	77%	71%	67%	66%	62%	47%	55%	
Carcass Weight (kg)	+71	+5.6	-2.4	-2.5	+1.9						
	55%	45%	52%	53%	45%						

Purchaser..... \$

136 RAFF MORIAH G14 (HBR) (AI) 17/02/2011

TC STOCKMAN
 TC STOCKMAN 2164
 TC RUBY 5087
SIRE: QRFU27 RAFF ULTIMATE U27 (AI) (ET)
 V D A R NEW TREND 315
 RAFF BURNETTE M51
 FORRES BURNETTE K33 (AI)
 4S PONDEROSA
 LEACHMAN HOSS
 LEACHMAN LASS 1004
DAM: QRFE105 RAFF MORIAH E105 (AI) (ET)
 HOFF WESTWIND S C 070
 HOFF MORIAH S C 635 (ET)
 HOFF MISS SUNSHINE S C 9262



Lot 137 - Raff Durham G22

Not only our genetics but also top outside Australian sires have been used over Hoff heifers resulting in highly predicable animals. The dam of this lot also has a flush brother here in stud duties - Raff Dictator D364. **Unjoined.**

FEBRUARY 2012 ANGUS BREEDPLAN											
	Calving Ease Dir (%)	Calving Ease Dtrs (%)	Gest Length (days)	Bwth Wt (kg)	200 D Wt (kg)	400 D Wt (kg)	600 D Wt (kg)	Mat Cow Wt (kg)	Milk (kg)	Scrotal Size (cm)	Days to Calving (days)
EBV	-3.5	-0.3	-1.7	+7.3	+47	+82	+112	+131	+13	+1.5	+3.5
Acc	47%	41%	65%	77%	71%	67%	67%	63%	56%	56%	44%
Carcass Weight (kg)	+62	+4.0	-2.7	-1.8	+1.3						
	58%	51%	55%	55%	49%						

Purchaser..... \$

137 RAFF LADY DURHAM G22 (HBR) 23/02/2011

CONNEALY DATELINE
 VERMILION DATELINE 7078
 VERMILION BLACKBIRD 5044
SIRE: VONY135 BANQUET TIME FRAME Y135 (AI) (ET)
 ATAHUA LEGACY 26-90 (NZ) (AI) (ET)
 BANQUET KIWI DREAM (AI)
 1203 OF DELMONT (NZ) (AI)
 BROST POWER DRIVE
 LEACHMAN PROMPTER
 LEACHMAN LASS 1004
DAM: QRFD350 RAFF LADY DURHAM D350 (AI) (ET)
 HOFF BULL DURHAM S C 849
 HOFF LADY DURHAM S C 540 (ET)
 HOFF DALLAS OF S C 766

138 RAFF BURNETTE G37 (HBR) 27/02/2011

BROST POWER DRIVE
 LEACHMAN PROMPTER
 LEACHMAN LASS 1004
SIRE: QRFD364 RAFF DICTATOR D364 (AI) (ET)
 HOFF BULL DURHAM S C 849
 HOFF LADY DURHAM S C 540 (ET)
 HOFF DALLAS OF S C 766
 SCOTCH CAP
 CAMDEN VIEW BLACK DOUGLAS V3 (AI)
 PREMIER JULIE 046H(IMP. US)
DAM: Q6RFZ81 RAFF BURNETTE Z81
 RITO 1B1 OF 5H11 BANDO
 RAFF BURNETTE R18 (AI) (ET)
 FORRES BURNETTE K41 (AI) (ET)

We sell this lot as we have retained her twin sister. Her mother produced the 2010 Reserve Senior Champion Cow at the Adelaide Feature Angus Show - Burnette D35. G37 will mature with capacity and volume. **Unjoined.**

FEBRUARY 2012 ANGUS BREEDPLAN											
	Calving Ease Dir (%)	Calving Ease Dtrs (%)	Gest Length (days)	Bwth Wt (kg)	200 D Wt (kg)	400 D Wt (kg)	600 D Wt (kg)	Mat Cow Wt (kg)	Milk (kg)	Scrotal Size (cm)	Days to Calving (days)
EBV	-2.7	-0.1	-2	+6.3	+46	+79	+104	+116	+12	+1.4	-2
Acc	47%	42%	64%	76%	71%	67%	67%	63%	55%	56%	40%
Carcass Weight (kg)	+57	+2.1	-0.9	-0.9	+0.3						
	58%	50%	55%	56%	50%						

Purchaser..... \$

FEBRUARY 2012 ANGUS BREEDPLAN											
	Calving Ease Dir (%)	Calving Ease Dtrs (%)	Gest Length (days)	Bwth Wt (kg)	200 D Wt (kg)	400 D Wt (kg)	600 D Wt (kg)	Mat Cow Wt (kg)	Milk (kg)	Scrotal Size (cm)	Days to Calving (days)
EBV	-0.8			+5.8	+41	+72	+87	+92	+6	+0.5	
Acc	37%			72%	64%	61%	60%	55%	45%	52%	
Carcass Weight (kg)		+52									
		51%									

Purchaser..... \$

139 RAFF BURNETTE G55 (HBR) 11/3/2011

* G T EXPO
 SHADY BROOK PRIME 251F
 V D A R LUCY 626
SIRE: QRFD367 RAFF DUKE D367 (AI) (ET)
 HOFF WESTWIND S C 070
 HOFF MORIAH S C 635 (ET)
 HOFF MISS SUNSHINE S C 9262
 SCOTCH CAP
 TE MANIA NORMAN N48 (AI) (ET)
 TE MANIA BEEAC J118 (AI) (ET)
DAM: QRFD39 RAFF BURNETTE D39 (AI)
 BON VIEW BANDO 598
 RAFF BURNETTE R48 (AI)
 FORRES BURNETTE K75

A young heifer that is full of really proven genetics. Her sire is a magnificent beef bull who is a full brother to our 2010 \$20,000 high selling bull. She will breed beyond herself. Unjoined.



Lot 140 - Raff Duchess G69

Duchess G69 has a superb skin type with slickness of coat and smoothness of shoulder profile. Her dam is very quiet natured and is very maternal. This is a good heifer. **Unjoined.**

FEBRUARY 2012 ANGUS BREEDPLAN												
	Calving Ease Dir (%)	Calving Ease Dtrs (%)	Gest Length (days)	Bwth Wt (kg)	200 D Wt (kg)	400 D Wt (kg)	600 D Wt (kg)	Mat Cow Wt (kg)	Milk (kg)	Scrotal Size (cm)	Days to Calving (days)	
EBV	-2.1			+6.1	+42	+66	+89	+90	+12			
Acc	39%			76%	67%	62%	61%	55%	42%			
Carcass Weight (kg)	Eye Muscle Area (cm²)		Rib Fat (mm)	Rump Fat (mm)	Retail Beef Yield (%)		IMF (%)					
	+47											
	50%											

Purchaser..... \$

140 RAFF DUCHESS G69 (HBR) 19/03/2011

BROST POWER DRIVE
 LEACHMAN PROMPTER
 LEACHMAN LASS 1004
SIRE: QRFD364 RAFF DICTATOR D364 (AI) (ET)
 HOFF BULL DURHAM S C 849
 HOFF LADY DURHAM S C 540 (ET)
 HOFF DALLAS OF S C 766
 S V F HI ROAD
 RACOVOLIS HI ROAD V16 (AI) (ET)
 ST. PAULS JET'S PAGENT P14 (AI) (ET)
DAM: QRFY42 RAFF DUCHESS Y42
 BON VIEW BANDO 598
 RAFF DUCHESS U158 (AI) (ET)
 NUAGE DUCHESS F34. (AI) (ET)



Lot 141 - Raff Doris G87

This lot has really good genetic match ups of weight, yield and growth combined with superior carcass qualities. She is a very attractive heifer that will breed well. **Unjoined.**

FEBRUARY 2012 ANGUS BREEDPLAN												
	Calving Ease Dir (%)	Calving Ease Dtrs (%)	Gest Length (days)	Bwth Wt (kg)	200 D Wt (kg)	400 D Wt (kg)	600 D Wt (kg)	Mat Cow Wt (kg)	Milk (kg)	Scrotal Size (cm)	Days to Calving (days)	
EBV	-3.4			+7.2	+48	+81	+100	+105	+8	+0.4		
Acc	39%			77%	68%	64%	63%	57%	46%	54%		
Carcass Weight (kg)	Eye Muscle Area (cm²)		Rib Fat (mm)	Rump Fat (mm)	Retail Beef Yield (%)		IMF (%)					
	+58		-1.2	-1.2	+0.1							
	53%		43%	49%	50%		43%					

Purchaser..... \$

141 RAFF DORIS G87 (HBR) 28/03/2011

SCOTCH CAP
 SUMMITCREST SCOTCH CAP OB45
 SUMMITCREST HEIRESS OT09
SIRE: QRFX3 RAFF XFACTOR X3 (AI) (ET)
 RAFF TROOPER T6 (AI)
 RAFF DORIS V9
 RAFF DORIS S128 (AI) (ET)
 VERMILION DATELINE 7078
 J & C APPEAL A10 (AI)
 J & C MISS CHEYENNE W3 (AI) (ET)
DAM: QRFD248 RAFF DORIS D248
 BANQUET POWERPACK P54 (AI) (ET)
 RAFF DORIS Y77 (AI) (ET)
 RAFF DORIS W10



Lot 142 - Raff Duchess G92

Weighing just 29kg's at birth this is a very neat Raff Dazzler daughter that will mature to be moderate and easy care. A full brother to her sire sold at last year's sale for \$18,000. **Unjoined.**

FEBRUARY 2012 ANGUS BREEDPLAN												
	Calving Ease Dir (%)	Calving Ease Dtrs (%)	Gest Length (days)	Bwth Wt (kg)	200 D Wt (kg)	400 D Wt (kg)	600 D Wt (kg)	Mat Cow Wt (kg)	Milk (kg)	Scrotal Size (cm)	Days to Calving (days)	
EBV	-0.4	+0.7		+6.3	+37	+74	+90	+81	+9	+3.2	-4.2	
Acc	41%	35%		76%	69%	65%	65%	58%	43%	52%	35%	
Carcass Weight (kg)	Eye Muscle Area (cm²)		Rib Fat (mm)	Rump Fat (mm)	Retail Beef Yield (%)		IMF (%)					
	+46		+2.0	+1.0	+1.5		-1					
	54%		43%	50%	51%		44%					

Purchaser..... \$

142 RAFF DUCHESS G92 (HBR) 30/03/2011

PAPA POWER 096
 PAPA EQUATOR 2928
 PAPA ENVIOUS BLACKBIRD 8849
SIRE: QRFD353 RAFF DAZZLER D353 (AI) (ET)
 S V F BANDOLIER
 HOFF BLACKBIRD 594 5217 (ET)
 HOFF BOSS LADY S C 3V9
 VERMILION DATELINE 7078
 J & C APPEAL A10 (AI)
 J & C MISS CHEYENNE W3 (AI) (ET)
DAM: QRFE90 RAFF DUCHESS E90
 HOFF GOLD LABEL S C 900 541
 RAFF DUCHESS Z49 (AI)
 RAFF DUCHESS T95 (AI)

FEBRUARY 2012 ANGUS BREEDPLAN

	Calving Ease Dir (%)	Calving Ease Dtrs (%)	Gest Length (days)	Bwth Wt (kg)	200 D Wt (kg)	400 D Wt (kg)	600 D Wt (kg)	Mat Cow Wt (kg)	Milk (kg)	Scrotal Size (cm)	Days to Calving (days)
EBV	0.2			+4.7	+40	+84	+112	+116	+9		
Acc	38%			75%	67%	61%	61%	56%	40%		
Carcass Weight (kg)	Eye Muscle Area (cm ²)		Rib Fat (mm)	Rump Fat (mm)	Retail Beef Yield (%)		IMF (%)				
	+65										
	50%										

Purchaser..... \$

143 RAFF DORIS G93 (HBR) 31/03/2011

PAPA POWER 096
 PAPA EQUATOR 2928
 PAPA ENVIOUS BLACKBIRD 8849
SIRE: QRFD353 RAFF DAZZLER D353 (AI) (ET)
 S V F BANDOLIER
 HOFF BLACKBIRD 594 5217 (ET)
 HOFF BOSS LADY S C 3V9
 HOFF CHARGER S C 242
 HOFF LIMITED EDITION S C 594
 HOFF BOSS LADY S C 3V9
DAM: QRFE10 RAFF E10 (AI)
 BON VIEW BANDO 598
 FORRES DORIS Q73 (AI)
 FORRES DORIS N69 (AI)

One of the bigger and heavier weighing heifers who is sired by the breed legend that made big impacts within our herd. Her 2nd dam, Doris Q73, was reintroduced into our herd from her purchase at the first Forres Dispersion sale. **Unjoined.** Tested CA carrier.

FEBRUARY 2012 ANGUS BREEDPLAN

	Calving Ease Dir (%)	Calving Ease Dtrs (%)	Gest Length (days)	Bwth Wt (kg)	200 D Wt (kg)	400 D Wt (kg)	600 D Wt (kg)	Mat Cow Wt (kg)	Milk (kg)	Scrotal Size (cm)	Days to Calving (days)
EBV	0	+0.1	-4	+5.5	+48	+90	+117		+11		-1.2
Acc	42%	36%	50%	75%	67%	61%	60%		43%		35%
Carcass Weight (kg)	Eye Muscle Area (cm ²)		Rib Fat (mm)	Rump Fat (mm)	Retail Beef Yield (%)		IMF (%)				
	+67										
	50%										

Purchaser..... \$

144 RAFF LADY DURHAM G94 (HBR) 5/4/2011

PAPA POWER 096
 PAPA EQUATOR 2928
 PAPA ENVIOUS BLACKBIRD 8849
SIRE: QRFD345 RAFF DYNAMITE D345
 S V F BANDOLIER
 HOFF BLACKBIRD 594 5217 (ET)
 HOFF BOSS LADY S C 3V9
 CONNEALY TIMELINE
 CONNEALY DANNY BOY
 ENERGY OF CONANGA 4851
DAM: QRFE67 RAFF LADY DURHAM E67
 HOFF BULL DURHAM S C 849
 HOFF LADY DURHAM S C 540 (ET)
 HOFF DALLAS OF S C 766

Do not overlook the genetics within this lots pedigree. Her dam, by the rare Connealy Danny Boy, became a donor as a heifer whilst her sire is a direct son of the magnificent breeding cow - Blackbird 5217. G94 is all Hoff and USA. **Unjoined.**

FEBRUARY 2012 ANGUS BREEDPLAN

	Calving Ease Dir (%)	Calving Ease Dtrs (%)	Gest Length (days)	Bwth Wt (kg)	200 D Wt (kg)	400 D Wt (kg)	600 D Wt (kg)	Mat Cow Wt (kg)	Milk (kg)	Scrotal Size (cm)	Days to Calving (days)
EBV	-0.2			+3.5	+44	+87	+109		+8	+1.4	
Acc	37%			71%	65%	61%	61%		40%	51%	
Carcass Weight (kg)	Eye Muscle Area (cm ²)		Rib Fat (mm)	Rump Fat (mm)	Retail Beef Yield (%)		IMF (%)				
	+69										
	51%										

Purchaser..... \$

145 RAFF DUCHESS G97 (HBR) 8/4/2011

PAPA POWER 096
 PAPA EQUATOR 2928
 PAPA ENVIOUS BLACKBIRD 8849
SIRE: QRFD353 RAFF DAZZLER D353 (AI) (ET)
 S V F BANDOLIER
 HOFF BLACKBIRD 594 5217 (ET)
 HOFF BOSS LADY S C 3V9
 VERMILION DATELINE 7078
 J & C APPEAL A10 (AI)
 J & C MISS CHEYENNE W3 (AI) (ET)
DAM: QRFE85 RAFF DUCHESS E85
 BANQUET VENZO V84 (AI) (ET)
 RAFF DUCHESS X208 (AI) (ET)
 RAFF DUCHESS R5 (AI) (ET)

This is a really neat heifer to finish our HBR & APR sale lots. There is a lot of performance in her pedigree. Just recently we purchased a full genetic brother to her sire that was out of our pick 'Blackbird' group of heifers when we purchased 5217. **Unjoined.**

FEBRUARY 2012 ANGUS BREEDPLAN

	Calving Ease Dir (%)	Calving Ease Dtrs (%)	Gest Length (days)	Bwth Wt (kg)	200 D Wt (kg)	400 D Wt (kg)	600 D Wt (kg)	Mat Cow Wt (kg)	Milk (kg)	Scrotal Size (cm)	Days to Calving (days)
EBV	-1.5			+5.6	+43	+86	+110		+10		
Acc	38%			69%	64%	60%	60%		40%		
Carcass Weight (kg)	Eye Muscle Area (cm ²)		Rib Fat (mm)	Rump Fat (mm)	Retail Beef Yield (%)		IMF (%)				
	+64										
	50%										

Purchaser..... \$

146 PEN OF 5 COMMERCIAL HEIFERS

These heifers are all June 2011 born and sired by Raff Merlot C270 out of proven Raff Angus Cows. Unjoined.



Purchaser..... \$

147 PEN OF 6 COMMERCIAL HEIFERS

These heifers are July/August 2011 born sired by a mixture of our leading stud sires out of proven Raff Angus cows. Unjoined.



Purchaser..... \$

VOLUNTARY WARRANTIES for bulls, females and embryos. Recommended for use by Angus Australia members selling at auction or by private treaty. Version 5 as at October 13, 2008.

FEMALES

1. The seller warrants that:
 - (1) Females over 8 months and catalogued as unjoined or not pregnancy tested in calf (PTIC) are fertile to natural service within 12 months of date of sale to the purchaser ("**Warranty Period**"); and
 - (2) No fertility warranty is given in respect of females pregnancy tested in calf (PTIC). A PTIC certificate does not constitute a warranty but is the veterinarian's opinion that the female was in calf at the date of certificate.
 - (3) Females offered for sale are of the parentage as catalogued.
2. The seller will credit or refund the purchase price of females (excluding any costs and expenses of the purchaser in taking delivery):
 - (1) Where the purchaser claims a female is infertile, upon the purchaser submitting a veterinary report after the expiration of the Warranty Period to the effect that the purchaser has been unable to get the female in calf to natural service, and a Statutory Declaration by the purchaser to the effect that the substance of the report is true and correct. The veterinarian must state that in his/her opinion there is no evidence that the female has suffered any injury or illness during the Warranty Period which could have affected her breeding ability. The veterinarian must also state that in his/her opinion there is no evidence that the female has been subjected to embryo transfer procedures during the Warranty Period. The veterinary report and Statutory Declaration must be forwarded to the seller within 14 days of the Warranty Period expiring. Any refund payable by the seller will be made within 21 days following the receipt by the seller of the veterinary report and Statutory Declaration.
 - (2) Where the purchaser claims a female is not of the parentage catalogued, upon the purchaser submitting a DNA test or blood test within the Warranty Period indicating that the female is not of stated parentage.
 - (3) Where the term "credit" is used means the giving by the seller to the purchaser of a sum equivalent to the amount of the purchase price for use by the purchaser only in relation to the purchaser from the seller of another female.
3. The purchaser acknowledges that the purchaser does not rely and it is unreasonable for the purchaser to rely on the skill or judgment of the seller as to whether the females supplied are reasonably fit for any purpose for which they are being acquired.

Disclaimer of Warranties

The seller makes no representations or warranties regarding the state, quality or condition of the females offered for sale or sold. The Trade Practices Act, 1974 (Cth) and certain corresponding State Legislation imply terms, conditions and warranties into some contracts for the supply of goods and services and prohibit the exclusion, restriction and modification of such terms ("Prescribed Terms"). Except as provided by the Prescribed Terms all terms, conditions and warranties express or implied by custom, law or statute in any way relating to the state, quality or condition of the females offered for sale or sold are hereby excluded.

Limitation of Liability

Except as provided by the Prescribed Terms, the seller shall not be liable for any indirect, incidental, special and/or consequential damages including but not limited to loss of profits arising out of any reliance by the purchaser on the information or content set out in this sale catalogue and/or the quality or condition of the females offered for sale or sold.

To the maximum extent permitted by law the seller's liability for breach of any Prescribed Term is limited at the option of the seller to:

- i. The replacement of the female; or
- ii. The supply of an equivalent female; or
- iii. The payment of the cost of replacing the female or acquiring an equivalent female.

~ SALE CATALOGUE DISCLAIMER ~

"All reasonable care has been taken by the vendor to ensure that the information provided in this catalogue is correct at the time of publication. However, neither the vendor or the selling agents make no other representations about the accuracy, reliability or completeness of any information provided in this catalogue and do not assume any responsibility for the use or interpretation of the information included in this catalogue. You are encouraged to seek independent verification of any information contained in this catalogue before relying on such information."



Raff angus



Bull Sale

***"Mundibulanga" Drillham Q
Monday 24th September 2012
at 12 midday***

Open Day Sunday 23rd September

150 lots sell



**VISIT www.raffangus.com.au FOR UPDATED
INFORMATION CLOSER TO THE SALE**

“MUNDIBULANGA” DRILLHAM

From Drillham take the South Drillham Road over the railway line, straight ahead on to the gravel road for 6km to t-junction, turn right. “Mundibulanga” 2km on left.

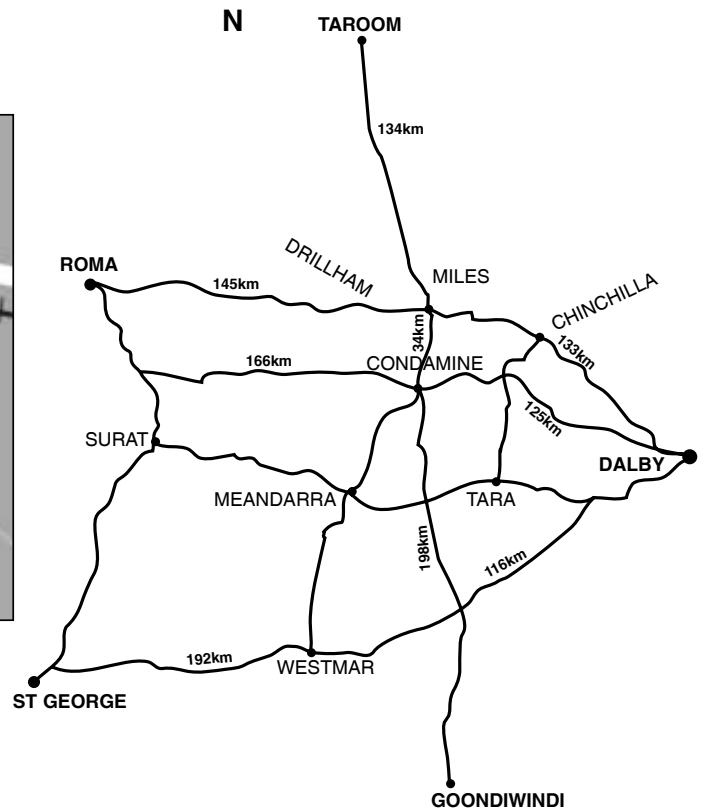

Travel

Daily air flights between Brisbane and Roma QANTASLINK. Phone 13 1313

Accommodation and transport from Roma to “Mundibulanga” can be arranged by contacting the vendors or your preferred agent.

An all weather 1300 metre airstrip is located just south of Miles. For transport please contact the vendors.

A 900 metre gravel airstrip is located on “Mundibulanga” adjacent to sale complex.

“Mundibulanga” is approximately 4 hours by road from Brisbane and 1 hour from Roma and 8 kilometres south of the Warrego Highway.



Accommodation

- Golden West Motor Inn MILES - 07 4627 1688
- Starline Motor Inn MILES - 07 4627 1322
- Windsor Hotel/Motel MILES - 07 4627 1159

For any other travel or accommodation assistance please contact Anna Raff on 07 4627 6064.

